



LAKE COUNTY
FLORIDA

To: Merrell's Grade-All

From: Public Works Road Ops

Fax: (407) 892-0808

Phone: 352-343-6439

Phone: 407-892-4700

Pages: 1

Re: 10-0610 Ditch Digging/Cleaning

Date: 7/14/2015

WORK REQUEST

This is a Work Order per the site visit conducted with Merrill's Grade-all and the Maintenance Area Supervisor.

- Grade-All work per hour (County supplies trucks)
- Grade-All work per hour (County supplies trucks) with sod
- Swale Work per foot dig only (Contractor supplies trucks)
- Swale work per foot with sod (Contractor supplies trucks)

Location: East Eldorado Lake Dr (6480) & Windy Hill Dr (6279)

Section: 32 Town: 18 Range: 27 Segment No: 3-6480-01, 3-6279-01 & 02

Digging total length linear feet : 1,945 on 6480 and 1,350 on 6279 - grand total 3,295

Sod Estimate Sq Ft: 46,000 Type of sod: Various - replace with what was removed.

Estimated Hours: _____

Start Date: _____

Completion date : _____

5.4 Notes: Start/stop points are marked with paint.

Mark start and stop area with paint on road.

County Representative

Date

Request Details Report

Request Number
MA3-13523-R

Associated Work Order

Observed Date/Time
7/14/15 11:32:A

Citizen Information

Name	Phone	Ext.
Address	Alternate Phone	
	Email Address	

Organization

Requestor Lake County Public Works
Contact Lee, Steve

Issue and Location

Activity

Issue

Map Page

Drainage

SEC	TWN	RNG
32	18	27

Address Number

Route East Eldorado Lake Dr (6480)

Intersect Route Windy Hill Dr (6279)

Details

Contract swale restoration requested.

Notes

History

Resolution _____

Request Response Date 07/14/2015 _____

Date _____

Time Arrived _____

Time Departed _____

ET BOOK

-  Signs
-  Bridge
-  Sections
-  Signal
-  Streets

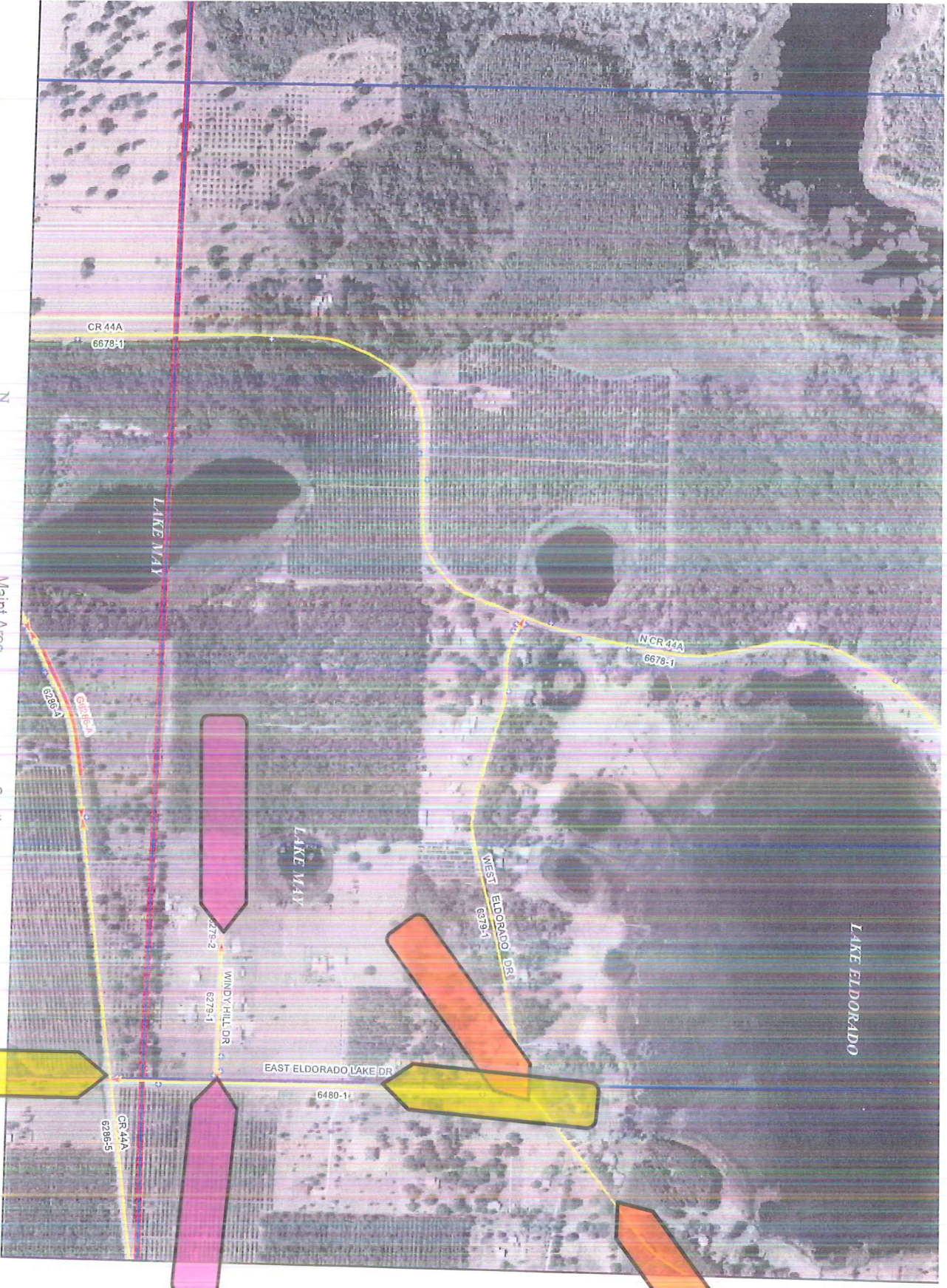
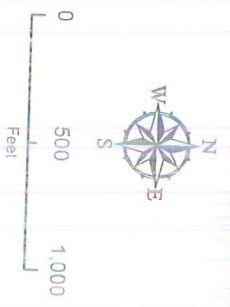

Maint Area

Sections



25	30	29	28
36	31	32	33
1	6	5	4

T18S - R27E
Map Page

12b-3132

Page

140

T19 S / R26 E

T18 S / R30 E

T18 S / R29 E

T18 S / R28 E