



LAKE COUNTY FLORIDA

Date

Estep Construction, Inc.
689 S. Binion Road, Apopka, FL 32703

Subject: Project Order Form
Contract No. 13-0607, Storm Water Pipe/Water Quality Unit
Cleaning, Video Recording and Related Services
Purchase Order No. 20131369

Dear Estep Construction:
Please find below a request for services under the Storm Water Pipe/Water Quality Unit Cleaning, Video Recording and Related Services Contract No. 13-0607. A description of the requested services and project specific information is listed below.

Any questions or discrepancies regarding the pipe size, length or amount of blockage must be addressed and agreed upon between the Contractor and the Project Manager prior to performing any work. Any work performed without agreement by all parties shall be paid in accordance with the terms and conditions of the Contract. Invoices should be sent to 12901 County Landfill Road, Tavares, FL 32778.

Pursuant to the Contract, all work shall begin within fourteen (14) calendar days from receipt of this notice. Please make sure to contact our office regarding the scheduling of this work.

PIPE LOCATION:

Road Name: CR 19A / 3-6159-07 Address: At guardrail # G6159-A

Section: 34 Township: 18 Range: 26

PIPE SPECIFICATIONS:

Diameter: 24" Length: 42' Number of Manholes/Inlets: 2

Percentage of Blockage: 10% or less x 11% - 30% above 30%

WORK DESCRIPTION:

S.V. TV the pipe.

Work Completed and OK to PAY: _____	Invoice No. _____
Inspected by _____	Date _____

Request Details Report

Request Number
MA3-13645-R

Associated Work Order

Observed Date/Time
8/12/15 9:17:A

Citizen Information

Name

Phone

Ext.

Address

Alternate Phone

Email Address

Organization

Requestor Lake County Public Works

Contact Dean, Randy

Issue and Location

Activity

Issue

Drainage

Map Page

SEC

TWN

RNG

34

18

26

Address Number

Route CR 19A (6159)

Intersect Route

Details

Pipe needs to be tv'd.

Notes

History

Resolution _____

Request Response Date 08/12/2015 _____

Date _____

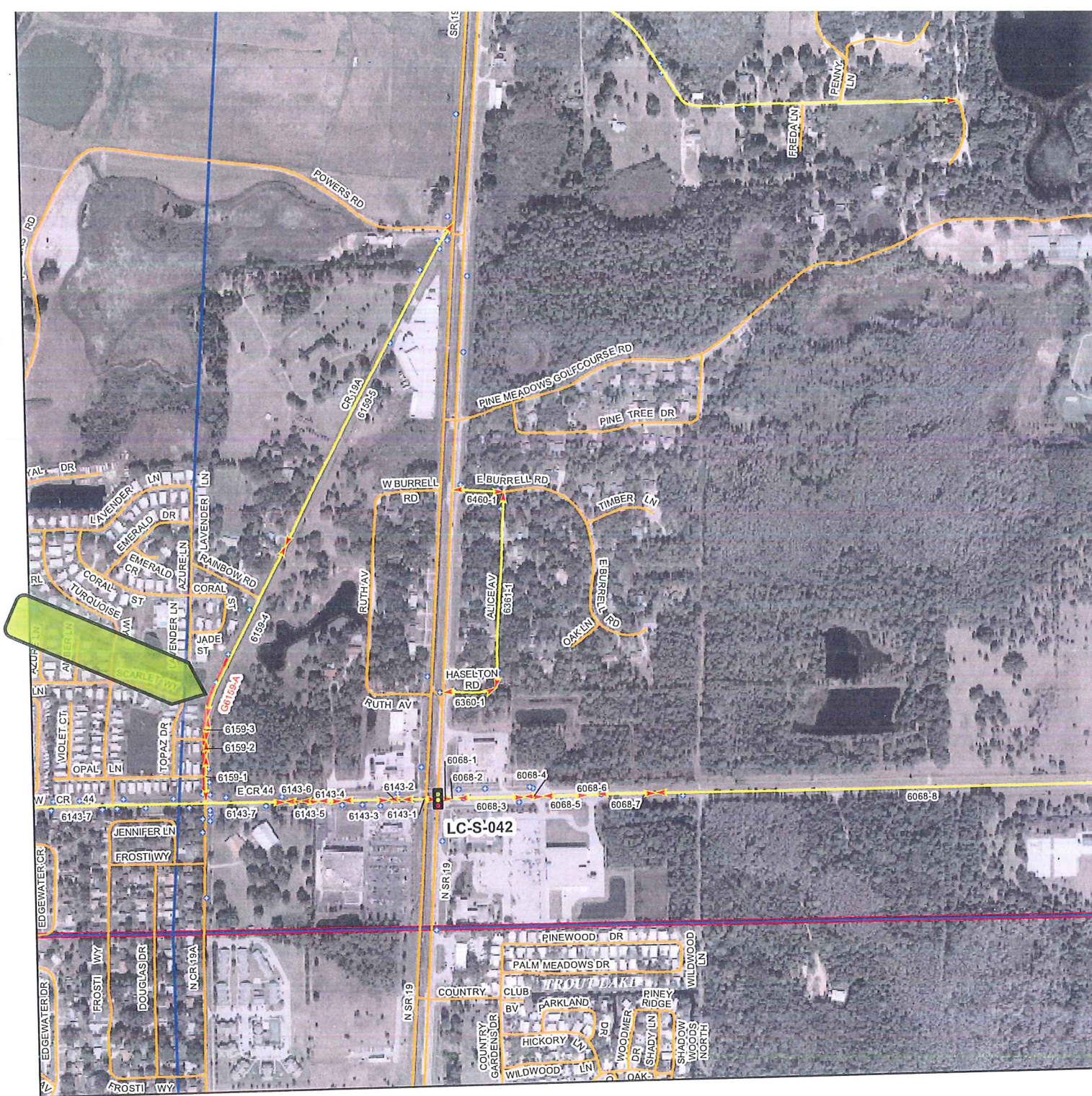

Time Arrived _____

Time Departed _____



MAINTENANCE AREA 3 ASSE

*Lake County Road Operations
May 2008 Edition*

-  County Segments
-  G0500A-H Guardrails
-  Township - Range