



To _____ **From: Public Works Road Operations**

Fax: _____ **Phone :** **(352) 343-6439**

Phone: _____ **Pages: 1**

Re: Sod Installation _____

REQUEST FOR SOD INSTALLED

Install Date Requested: _____ **Road Segment # 3-5484-01**

Delivery address: Cardinal Ln @ Eques Ln

Section: 12 Town: 19 Range: 27

Directions to Delivery Point: See attached

Type of sod: Bahia and St Augustine **Quantity : 12,000 sq ft Bahia & 1,500 sq ft St Augustine**

Notes: Areas for both types of sod are marked.

Prior to performance of work, questions concerning the measurements shall be addressed and agreed upon in writing either by the Maintenance Area Supervisor or the Senior Contracting Officer. No work shall be done without an agreement. Please send invoice to the address listed below.

Please Contact us if there is a different quantity needed than what was ordered.

County Representative: _____

Date:

SM

Work completed and OK to Pay, Yes No

Invoice #

Inspected by :

Date:

Lake County Road Operations, Public Works 12901 County Landfill Road, Tavares.
Mailing Address, PO Box 7800, Tavares Florida 32778,
Phone Number: 352-343-6439 – Fax Number: 352-742-3888

3/20/09

Request Details Report

Request Number Associated Work Order Observed Date/Time
MA3-13929-R MA3-23163-WO 10/12/15 9:15:A

Citizen Information

Name Phone Ext.
Address Alternate Phone
Email Address

Organization

Requestor Lake County Public Works
Contact Dean, Randy

Issue and Location

Activity Issue Drainage
Map Page SEC TWN RNG

DRN Swale Restoration

Address Number

Route Cardinal Ln (5484)

Intersect Route EQUES LN

Details

Swale work at the end of Cardinal Ln. 2 ft deep, 1 day, East side going N for 200 ft and Eques Ln to gate.

Notes

History

10/27/2015 Contract sod installation requested. Lee, Steven

Resolution _____

Request Response Date 10/12/2015 _____

Date _____

Time Arrived _____

Time Departed _____

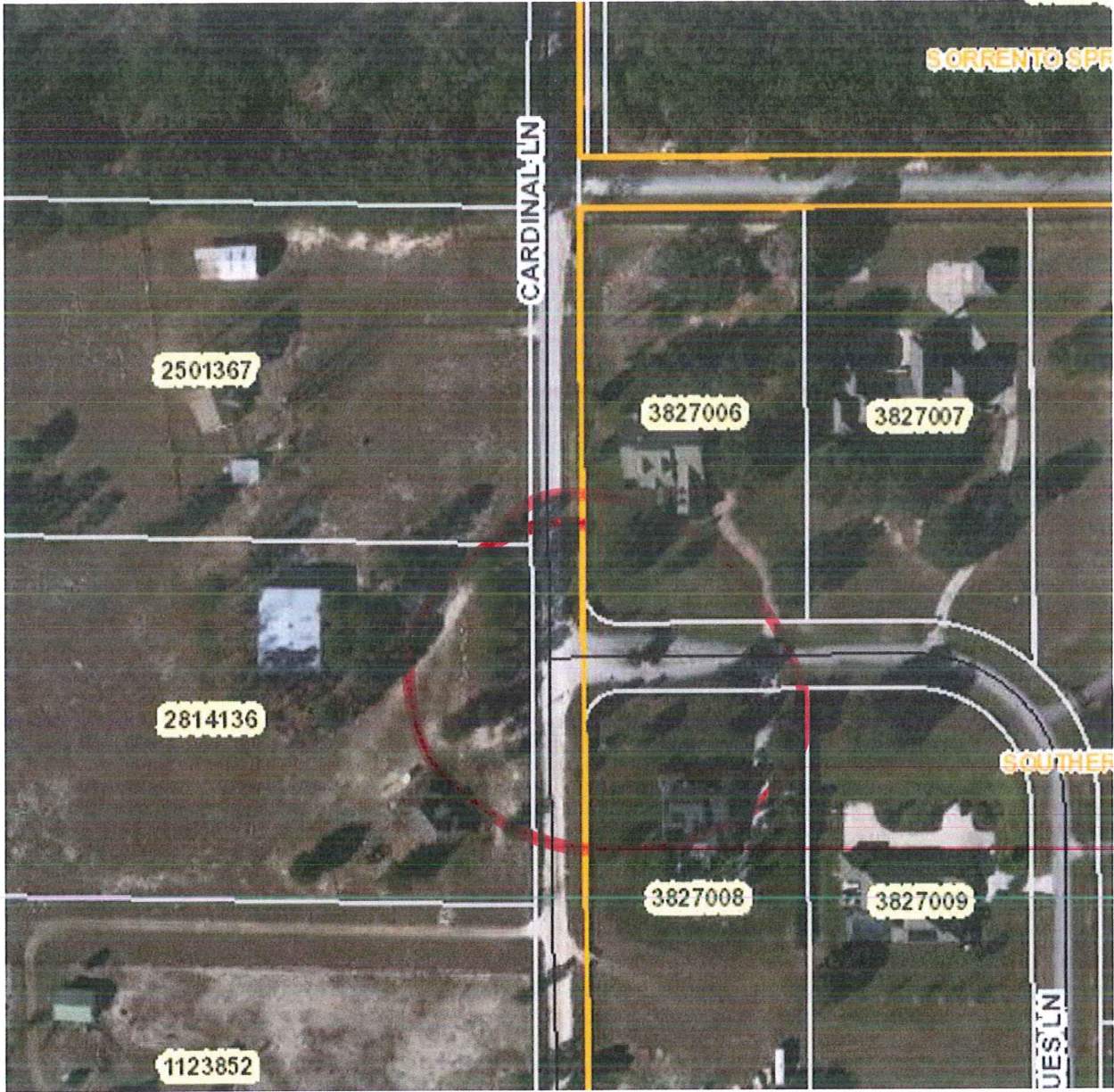

SORRENTO SP

CARDINAL LN

2501367

3827006

3827007

2814136

SOUTHER

3827008

3827009

1123852

UES LN

Map & Directions | Map Only | Directions Only | Print

FR Hotels in Eustis, FL [Hotels-Rates.com](#) Great Rates at Hotels in Eustis, FL. Book Online or Call Today!

Ad



- A Eustis, FL
- B 23001 Eques Ln, Eustis, FL 32736-5329

Enter notes here

255

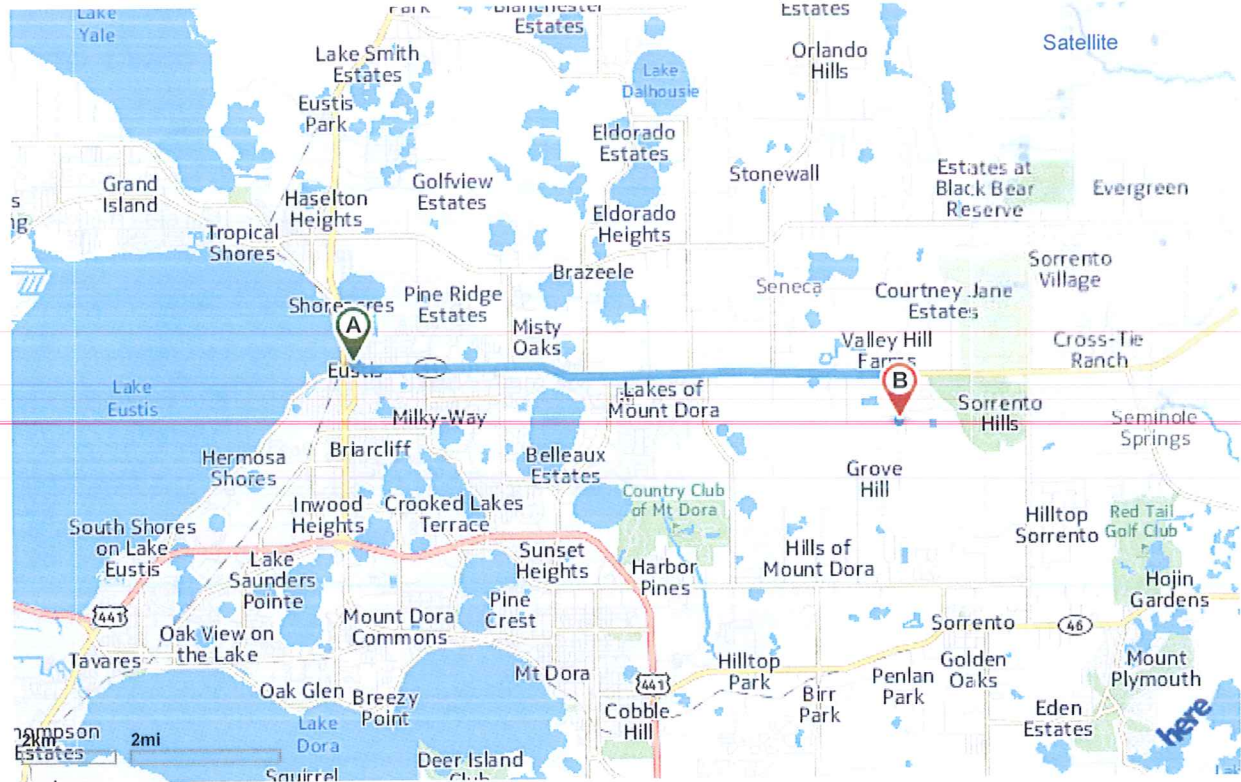

Total Distance: 7.13 mi— Total Time: 14 mins

Map Layout



A Eustis, FL [Expand All](#)

Head toward E Magnolia Ave on N Grove St (SR-19)	Go for 82 ft	Hide
Turn right onto E Magnolia Ave	Go for 331 ft	Hide
Turn right onto N Dewey St	Go for 328 ft	Hide
Turn left onto E Orange Ave (SR-44)	Go for 3.0 mi	Hide

	Continue on State Road 44 (SR-44)	Go for 3.5 mi	Hide
	Turn right onto Cardinal Ln	Go for 0.5 mi	Hide
	Arrive at Cardinal Ln. Your destination is on the left.		Hide
	23001 Eques Ln, Eustis, FL 32736-5329		Expand All

When using any driving directions or map, it is a good idea to double check and make sure the road still exists, watch out for construction, and follow all traffic safety precautions. This is only to be used as an aid in planning