



LAKE COUNTY
FLORIDA

To: Merrell's Grade-All

From: Public Works Road Ops

Fax: (407) 892-0808

Phone: 352-343-6439

Phone: 407-892-4700

Pages: 1

Re: 10-0610 Ditch Digging/Cleaning

Date: 10/20/2015

WORK REQUEST

This is a Work Order per the site visit conducted with Merrill's Grade-all and the Maintenance Area Supervisor.

- Grade-All work per hour (County supplies trucks)
- Grade-All work per hour (County supplies trucks) with sod
- Swale Work per foot dig only (Contractor supplies trucks)
- Swale work per foot with sod (Contractor supplies trucks)

Location: CR 437, Sorrento, starting at address 32924 going North for 370 ft

Section: 30 Town: 19 Range: 28 Segment No: 3-5386-09

Digging total length linear feet : 370
 Sod Estimate Sq Ft: 5,200 Type of sod: bahia
 Estimated Hours: _____
 Start Date: _____
 Completion date : _____

S.K.
Notes: _____

Mark start and stop area with paint on road.

County Representative

Date

Request Details Report

Request Number
MA3-13941-R

Associated Work Order

Observed Date/Time
10/14/15 3:21:P

Citizen Information

Name Katie Manns

Phone (352) 735-3726 Ext.

Address 32944

Alternate Phone

CR 437 (5386)

Email Address

Sorrento FL

Organization

Requestor

Contact

Issue and Location

Activity

Issue

Washout

Map Page

SEC TWN RNG

Address Number 32944

Route CR 437 (5386)

Intersect Route

Details

Citizen reports that she has a flooding problem and a washout. Requests an on-site meeting.

Notes

History

10/20/2015 Contract swale work requested.

Lee, Steven

Resolution _____

Request Response Date _____

Date _____

Time Arrived _____

Time Departed _____

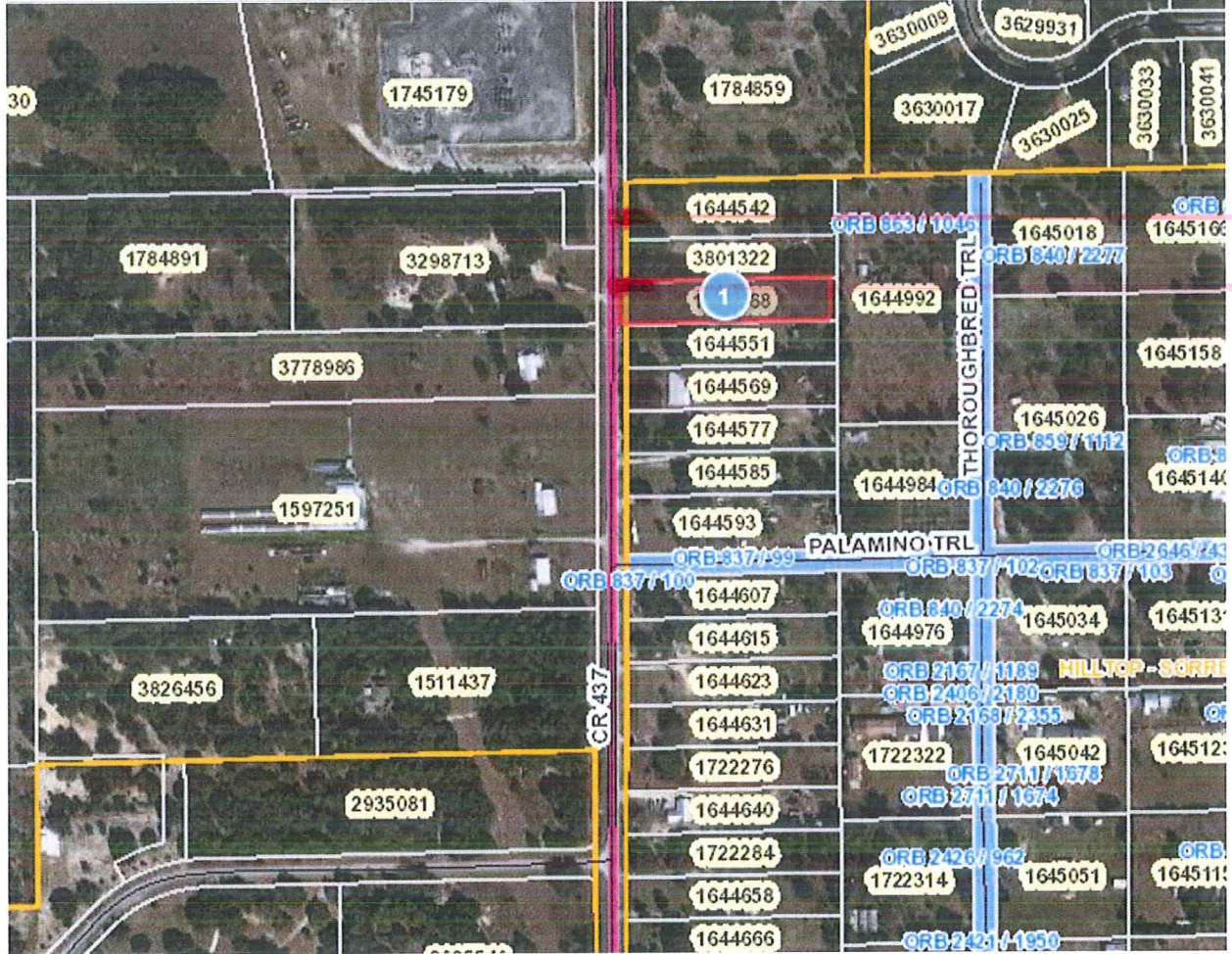

YOUR TRIP TO:

32924 County Rd-437, Sorrento, FL 32776

3 MIN | 2.3 MI

Trip time based on traffic conditions as of 9:06 AM on October 20, 2015.



Start out going east on State Road 46/FL-46 toward Church St.

Then 0.89 miles



Turn left onto County Road 437.

County Road 437 is 0.1 miles past Laura St.

If you reach Payne Rd you've gone about 0.1 miles too far.

Then 1.45 miles



32924 COUNTY RD-437.

Your destination is 0.1 miles past Palomino Trl.

If you reach Rolling Oak Rd you've gone about 0.2 miles too far.

Use of directions and maps is subject to our [Terms of Use](#). We don't guarantee accuracy, route conditions or usability. You assume all risk of use.

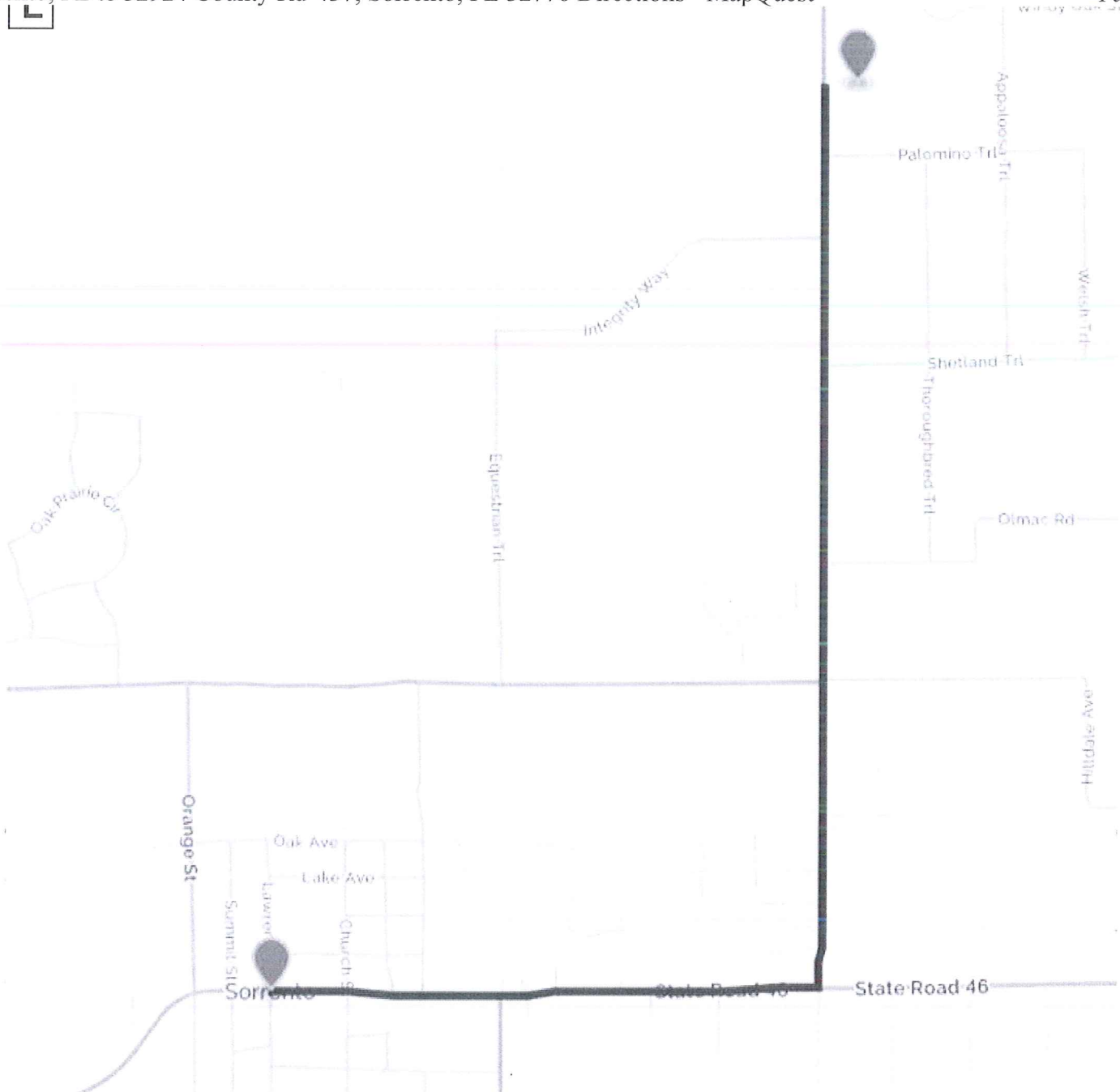

©2015 MapQuest, Inc. Use of directions and maps is subject to the MapQuest Terms of Use. We make no guarantee of the accuracy of their content, road conditions or route usability. You assume all risk of use. View Terms of Use (<http://hello.mapquest.com/terms-of-use>).