



LAKE COUNTY
FLORIDA

To: Merrell's Grade-All From: Public Works Road Ops
Fax: (407) 892-0808 Phone: 352-343-6439
Phone: 407-892-4700 Pages: 1
Re: 10-0610 Ditch Digging/Cleaning Date: 3/25/2015

WORK REQUEST

This is a Work Order per the site visit conducted with Merrill's Grade-all and the Maintenance Area Supervisor.

- Grade-All work per hour (County supplies trucks)
- Grade-All work per hour (County supplies trucks) with sod
- Swale Work per foot dig only (Contractor supplies trucks)
- Swale work per foot with sod (Contractor supplies trucks)

Location: Karen Dr (4580C), Erica Ln (4580B), Dora Pines Rd (4580A)

Section: 21 Town: 19 Range: 27 Segment No: 3-4580C-01,3-4580B-01,3-4580A-10

Digging total length linear feet : 1,100
Sod Estimate Sq Ft: 3,000 & 8,000 Type of sod: St Augustine & Bahia
Estimated Hours: _____
Start Date: _____
Completion date : _____

S.V.
Notes: Both sides of Karen and Erica, West side of Dora Pines

Mark start and stop area with paint on road.

County Representative

Date

Request Details Report

Request Number
MA3-12776-R

Associated Work Order

Observed Date/Time
11/25/14 1:00:P

Citizen Information

Name Sherman Napier

Phone (352) 383-3336 Ext.

Address 1906
BROOKSIDE DR
Mount Dora FL

Alternate Phone

Email Address

Organization

Requestor

Contact

Issue and Location

Activity

Issue

Flooding

Map Page

SEC TWN RNG

Address Number

Route Karen Dr (4580C)

Intersect Route

Details

Citizen wants someone to come out when it's raining to see how badly his yard floods. He says that the road is too low. He says that he is tired of this, and will put out cement if nothing is done.

Notes

History

3/25/2015 Will submit for contract swale work.

Lee, Steven

Resolution _____

Request Response Date 11/25/2014

Date _____

Time Arrived _____

Time Departed _____

We are working on a new Interactive Map that will replace this site. We encourage you to test the new site and leave us feedback to help shape its future. [Beta test the new Interactive Map.](#)

[Click here to change page title](#)



| # | Alt Key | Owner | Parcel Address | Owner Address | Tools |
|---|---------|-------------------------|---------------------------------------|--|-------------------------|
| 1 | 1792223 | NAPIER SHERMAN & VIVIAN | 1906 BROOKSIDE DR MOUNT DORA FL 32757 | 1906 BROOKSIDE DR MOUNT DORA, FL 32757 | Zoom In |

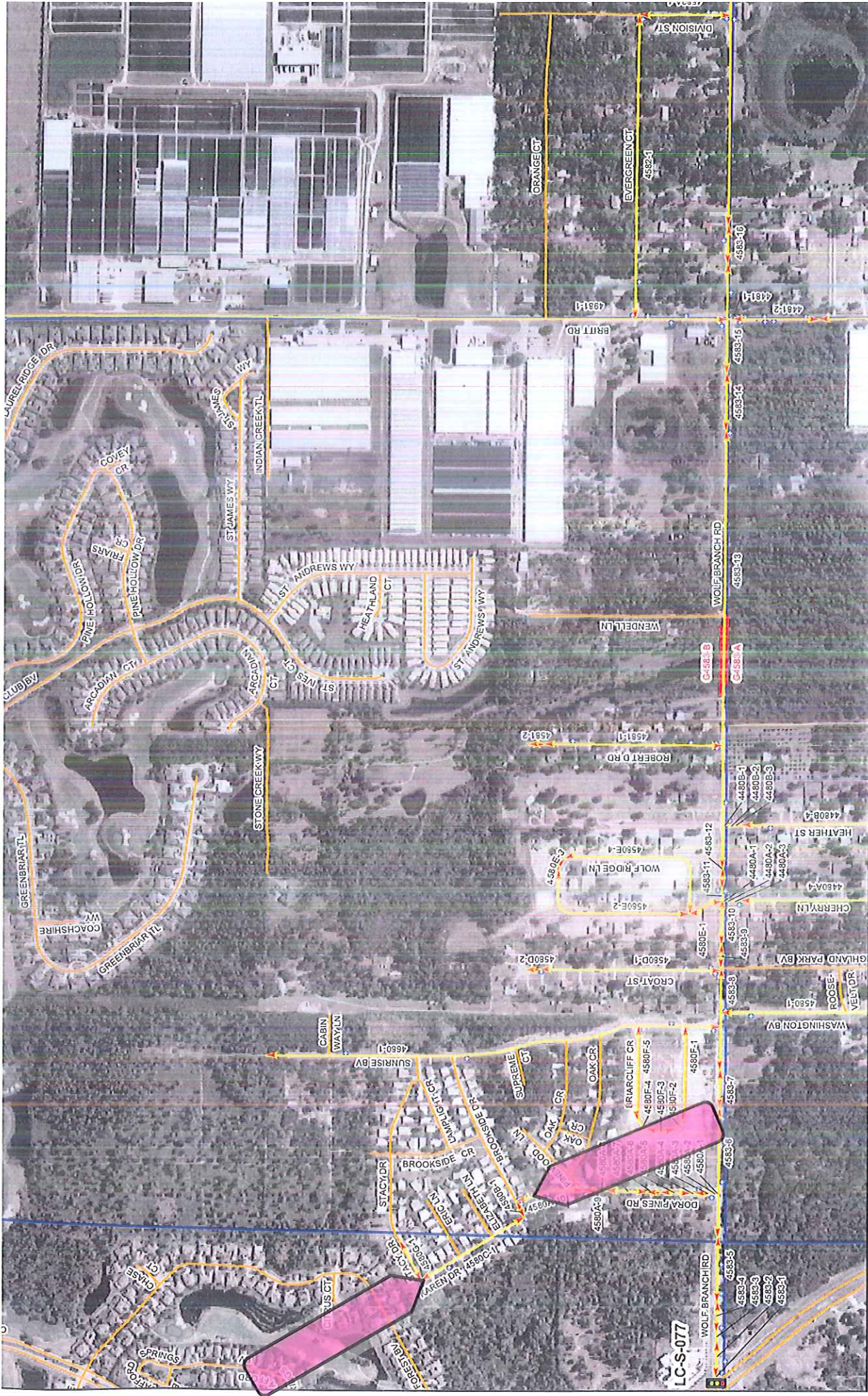

MAINTENANCE AREA 3 ASSET BOOK

- County Segments
- Guardrails
- Township - Range
- Signs
- Sections
- Streets
- Bridge
- Signal

*Lake County Road Operations
May 2008 Edition*



LC-S-077

DORA PINES Subdivision

SECTIONS 20, 21, 19-S R-27-E
LAKE COUNTY, FLORIDA

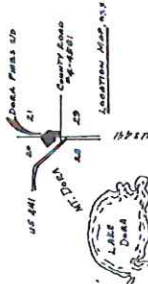
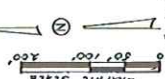

SECTION 20
SECTION 21
SECTION 19-S
SECTION R-27-E

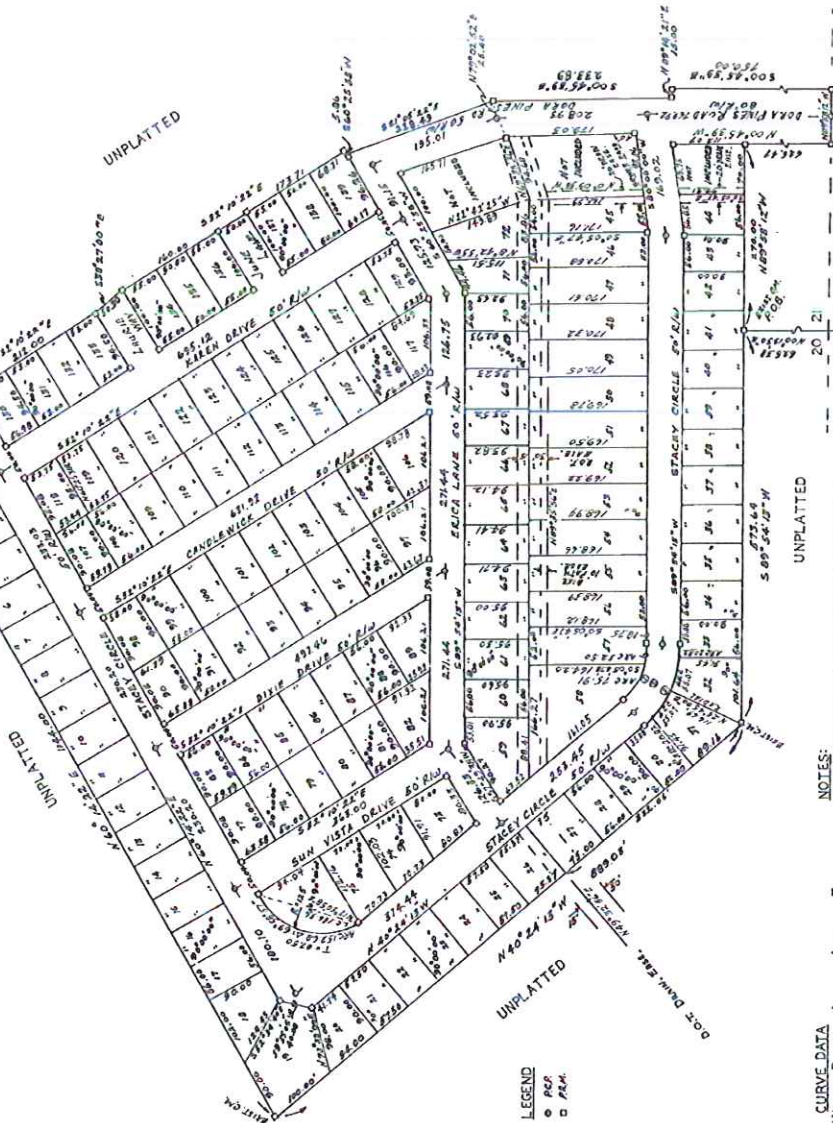

- NOTES:
1. A SIX FOOT EASEMENT IS RESERVED ON EACH FRONT, REAR, SIDE AND CORNER OF EACH LOT FOR LOTS 1-100.
 2. SEE D.O.R. BK. 548 PG. 162 FOR LOTS 1-100 AND CONSULT TO INDICATION.
 3. A 3' VEGETATIVE BUFFER IS RESERVED AT THE REAR OF EACH LOT ON THE SUBDIVISION BOUNDARY.

| CURVE DATA | DATE | BY |
|------------|---------|----|
| 152.00 | 4/15/74 | J |
| 477.69 | 4/15/74 | J |
| 128.10 | 4/15/74 | J |
| 161.28 | 4/15/74 | J |

LEGEND
 ○ R.P.
 □ P.M.

PLAT BOOK 22 AND PAGE 20

DEDICATION
 KNOW ALL MEN BY THESE PRESENTS, That the undersigned, being the owner... in full of the land described in the foregoing plat... hereby dedicates and conveys to the public... the same for the use and purpose of a...
 IN WITNESS WHEREOF, The undersigned... has hereunto set my hand and seal... on...
 WITNESSES:
 [Signatures]

STATE OF FLORIDA... COUNTY OF LAKE...
 THIS IS TO CERTIFY, That on...
 before me, an officer duly authorized to take acknowledgments in the State of Florida, personally appeared...
 A FLORIDA CORPORATION

to me known to be the person... described in and who executed the foregoing dedication and severally acknowledged the execution thereof to be...
 IN WITNESS WHEREOF, I have hereunto set my hand and seal on the above date.
 [Signature]
 NOTARY PUBLIC
 My Commission Expires... 1979

CERTIFICATE OF SURVEYOR
 KNOW ALL MEN BY THESE PRESENTS, That the undersigned, being a licensed and registered land surveyor, does hereby certify that on...
 he completed the survey of the lands as shown in the foregoing plat; that said plat is a correct representation of the lands thereon described and plotted; that permanent reference measurements have been placed as shown thereon as required by Chapter 177, Florida Statutes; and that said land is located in...
 Date: 10-14-74
 [Signature]

CERTIFICATE OF APPROVAL
 COUNTY ENGINEER
 Date: 10-14-74
 DIRECTOR OF PLANNING
 Date: 10-14-74
 COUNTY ATTORNEY
 Date: 10-14-74

CERTIFICATE OF APPROVAL BY BOARD OF COUNTY COMMISSIONERS
 THIS IS TO CERTIFY, That on... the foregoing plat was approved by the Board of County Commissioners of Florida.
 [Signature]
 Chairman of the Board
 [Signature]
 Clerk of the Board

CERTIFICATE OF CLERK
 I HEREBY CERTIFY, That I have examined the foregoing plat and find that it complies in form with all the requirements of Chapter 177, Florida Statutes, and the said plat is a correct representation of the lands thereon described and plotted for record on...
 [Signature]
 Clerk of the Circuit Court
 Lake County, Florida