



LAKE COUNTY  
FLORIDA

To: \_\_\_\_\_ From: **Public Works/Road Ops**

Fax: \_\_\_\_\_ Pages: **1**

Phone: \_\_\_\_\_ Date: **9/17/2015**

E-Mail: \_\_\_\_\_

**TREE REMOVAL REQUEST**

Road Name: Eastland Rd Segment No.: 3-4566-01

Nearest City: Mount Dora

Address: Across from 2269

Section 25 Township: 19 Range: 26

Description of Tree: oak

Location of Tree: behind the sidewalk on vacant lot

Size of tree (s): 35"

Grind Stump? No Remove Stump? \_\_\_\_\_

If trim what class? Class 1  Class 2  Class 3

Power Lines or other hazards involved? Yes  No

Sod? Yes  No  Type of sod Needed: \_\_\_\_\_

Comments: Tree is not in the Right-of-Way, but is dying and leaning toward the road. It poses a safety hazard.

Questions concerning tree size(s) shall be addressed and agreed upon in writing by either the Project Manager or designee prior to the performance of the work. Any work performed without agreement by all parties shall be paid in accordance with the terms and conditions of the Contract. Invoices should be sent to the address listed below.

*S.L.* Approved by: \_\_\_\_\_ Date: \_\_\_\_\_  
County Representative

<b>Work Completed and OK to Pay: Yes <input type="checkbox"/> No <input type="checkbox"/></b>	
<b>Inspected by:</b> _____	<b>Date:</b> _____
<b>Invoice #</b> _____	

# Request Details Report

Request Number  
MA3-13797-R

Associated Work Order

Observed Date/Time  
9/15/15 10:28:A

---

## **Citizen Information**

Name Gary Stellges

Phone (352) 223-7086 Ext.

Address 2228  
Eastland Rd (4566)  
Mount Dora FL

Alternate Phone

Email Address

## Organization

Requestor

Contact

---

## **Issue and Location**

Activity

Issue

Vegetation Control

Map Page

SEC	TWN	RNG
25	19	26

Address Number 2228

Route Eastland Rd (4566)

Intersect Route

Details

Citizen reports tree limbs and leaves falling.

## Notes

## History

9/17/2015 Contract tree removal requested.

Lee, Steven

Resolution \_\_\_\_\_  
\_\_\_\_\_  
\_\_\_\_\_

Request Response Date 09/17/2015

Date \_\_\_\_\_

Time Arrived \_\_\_\_\_

Time Departed \_\_\_\_\_







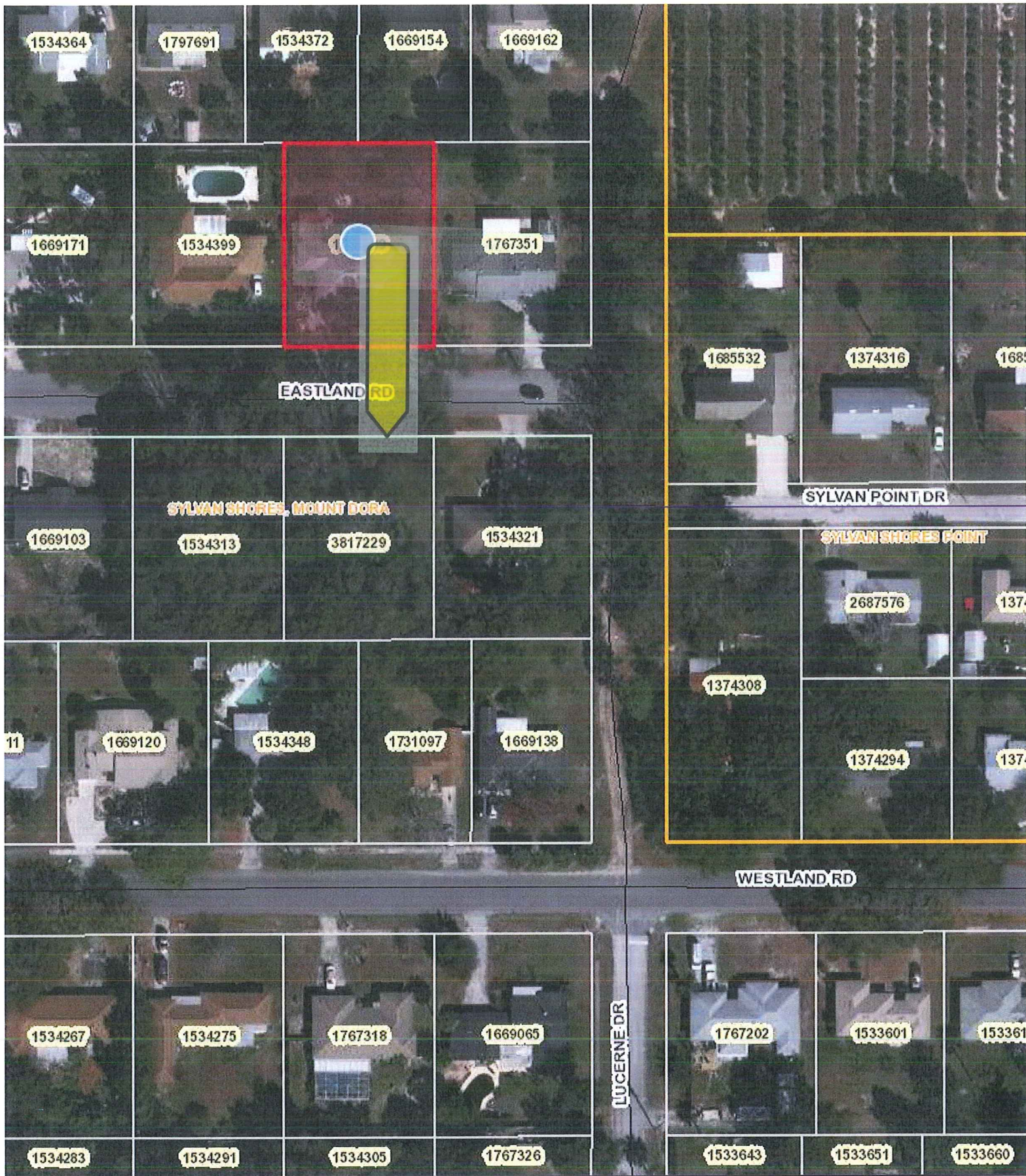



7, 2015

le 1

le 1

Boundary

-  Right of Way
-  Stimulus Road Projects

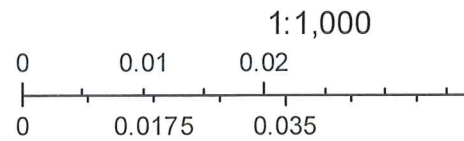



Trip to:

**2269 Eastland Rd**

Mt Dora, FL 32757-2405

2.31 miles / 6 minutes

Estimated Fuel Cost: **\$.40**

Notes



**Mt Dora, FL**

Download  
Free App



1. Start out going **south** on **N Donnelly St** toward **W 7th Ave**. [Map](#)

**0.2 Mi**

*0.2 Mi Total*



2. Turn **right** onto **W 5th Ave / FL-46 / County Hwy-500A**. Continue to follow **FL-46**. [Map](#)

*FL-46 is just past Royellou Ln  
Main Street Leasing is on the right  
If you reach W 4th Ave you've gone a little too far*

**1.6 Mi**

*1.8 Mi Total*



3. Turn **right** onto **Greenway Dr**. [Map](#)

*Greenway Dr is 0.1 miles past Luceme Dr  
If you reach Peggy Ave you've gone about 0.1 miles too far*

**0.4 Mi**

*2.2 Mi Total*



4. Turn **right** onto **Eastland Rd**. [Map](#)

*Eastland Rd is just past Westland Rd  
If you reach Northland Rd you've gone a little too far*

**0.09 Mi**

*2.3 Mi Total*



5. **2269 EASTLAND RD** is on the **left**. [Map](#)

*If you reach the end of Eastland Rd you've gone a little too far*



**2269 Eastland Rd, Mt Dora, FL 32757-2405**

Total Travel Estimate: **2.31 miles - about 6 minutes**

Estimated Fuel Cost: **\$.40**



©2015 MapQuest, Inc. Use of directions and maps is subject to the MapQuest Terms of Use. We make no guarantee of the accuracy of their content, road conditions or route usability. You assume all risk of use. [View Terms of Use](#)