



LAKE COUNTY  
FLORIDA

To: Merrell's Grade-All

From: Public Works Road Ops

Fax: (407) 892-0808

Phone: 352-343-6439

Phone: 407-892-4700

Pages: 1

Re: 10-0610 Ditch Digging/Cleaning

Date: 6/23/2015

**WORK REQUEST**

This is a Work Order per the site visit conducted with Merrill's Grade-all and the Maintenance Area Supervisor.

- Grade-All work per hour (County supplies trucks)
- Grade-All work per hour (County supplies trucks) with sod
- Swale Work per foot dig only (Contractor supplies trucks)
- Swale work per foot with sod (Contractor supplies trucks)

Location: Westland Rd from Lucerne to Gertrude

Section: 25 Town: 19 Range: 26 Segment No: 03 & 04

Digging total length linear feet : 1,450 ft  
 Sod Estimate Sq Ft: 11,200 sq ft bahia, 8,400 sq ft St Augustine  
 Type of sod: Mostly Bahia & some St. Augustine  
 Estimated Hours: \_\_\_\_\_  
 Start Date: \_\_\_\_\_  
 Completion date : \_\_\_\_\_

*S.C.*  
Notes:

Mark start and stop area with paint on road.

\_\_\_\_\_  
County Representative

\_\_\_\_\_  
Date

# Request Details Report

Request Number MA3-13237-R Associated Work Order MA3-22470-WO Observed Date/Time 4/15/15 11:35:A

## Citizen Information

Name Buddy Atkins Phone (352) 267-9086 Ext.  
Address 1826 Alternate Phone  
GERTRUDE PL Email Address  
Mount Dora FL

## Organization

Requestor  
Contact

## Issue and Location

Issue Drainage  
Map Page SEC TWN RNG

## Activity

MSC Field Inspection

## Address Number

Route Westland Rd (4465A)

## Intersect Route

## Details

Via email from N. Mcray: Citizen reported roadway runoff eroding his property.

## Notes

## History

4/15/2015	ROW info requested.	Wall, Treeva
4/27/2015	Additional ROW info requested.	Wall, Treeva
6/16/2015	Work has not yet been scheduled. Management is in decision process.	Wall, Treeva
6/17/2015	Called and left a message that we will be in his neighborhood next Tuesday to inform property owners of upcoming work. Will be digging swales in near future.	Dean, Randy
6/18/2015	May be contracted. Keep request on hold at this time.	Lee, Steven
6/23/2015	Contract swale digging requested.	Lee, Steven

Resolution \_\_\_\_\_  
\_\_\_\_\_  
\_\_\_\_\_

Request Response Date 04/15/2015 \_\_\_\_\_

Date \_\_\_\_\_

Time Arrived \_\_\_\_\_

Time Departed \_\_\_\_\_



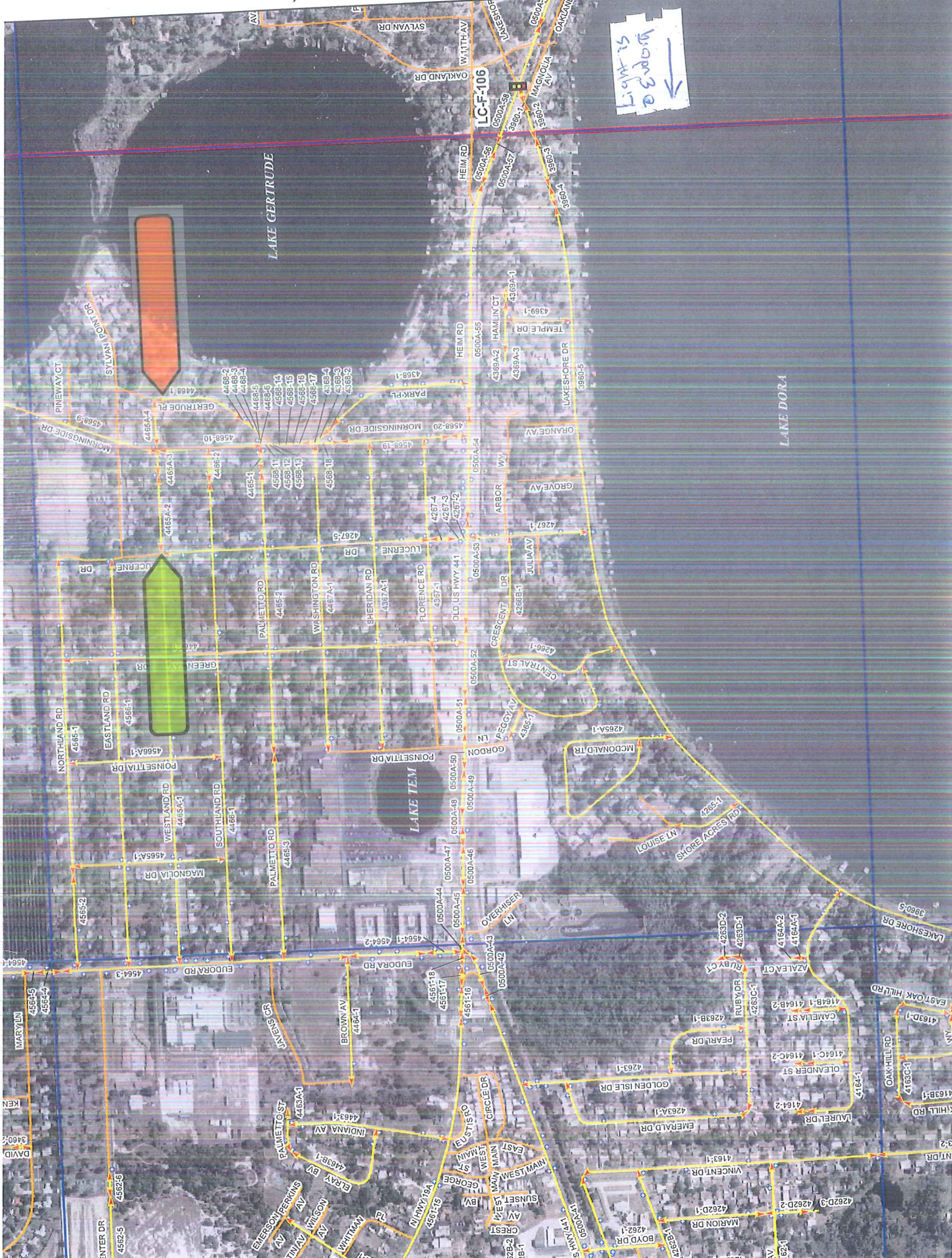

Light is 2 Eudora  
↓

LC-F-106

LAKE GERTRUDE

LAKE DORA

LAKE TEM

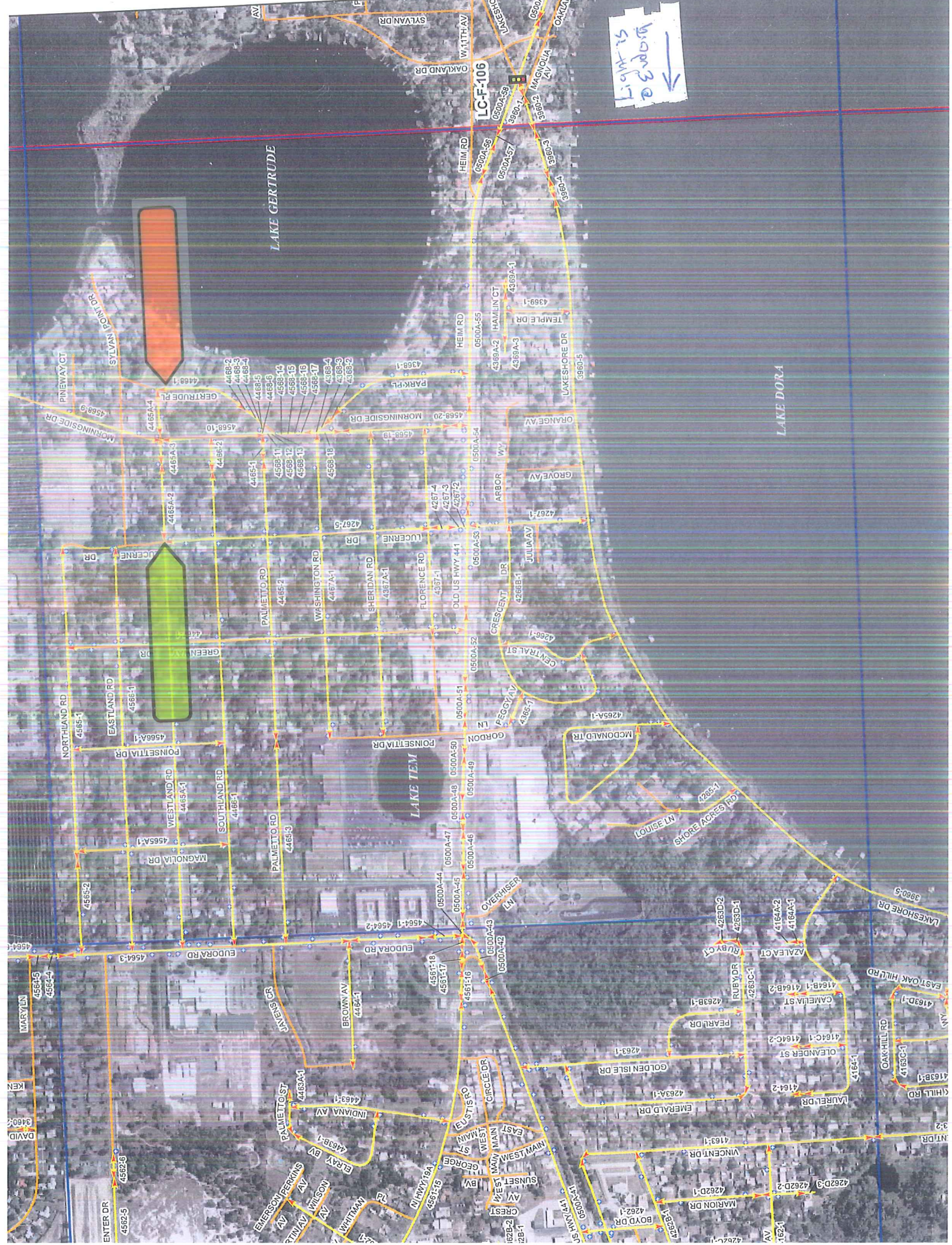

LC-F-106

LAKE GERTRUDE

LAKE DORA

LAKE TEM

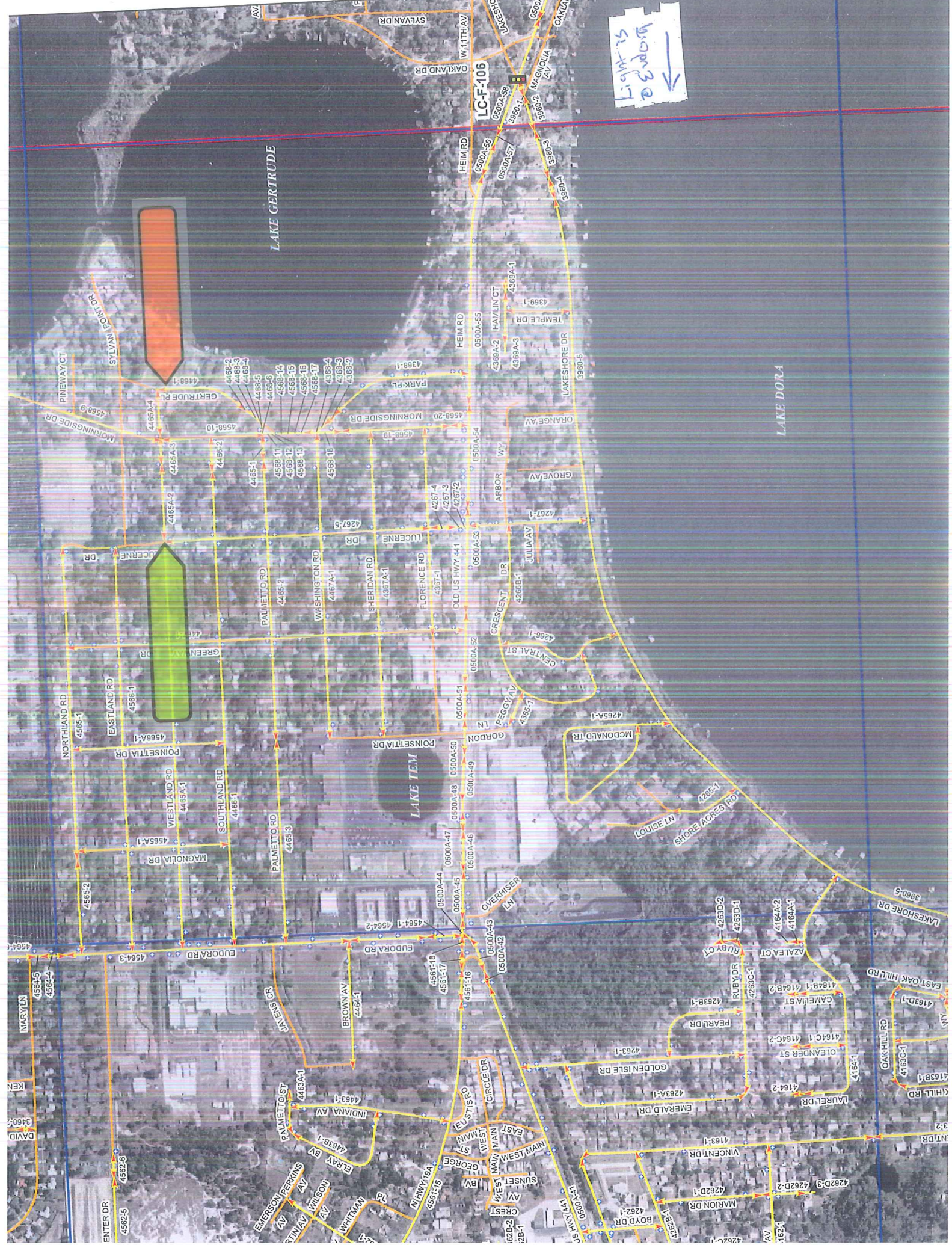

Light is 2 Eudora  
↓

LC-F-106

LAKE GERTRUDE

LAKE DORA

LAKE TEM