



LAKE COUNTY
FLORIDA

To: _____ From: **Public Works/Road Ops**

Fax: _____ Pages: **1**

Phone: _____ Date: **12/7/2015**

E-Mail: _____

TREE REMOVAL REQUEST

Road Name: Lucerne Dr Segment No.: 3-4267-05

Nearest City: Mount Dora

Address: 2187 Sheridan Rd (Lucerne side of address)

Section 25 Township: 19 Range: 26

Description of Tree: oak

Location of Tree: Lucerne Dr side of address.

Size of tree (s): 33"

Grind Stump? yes Remove Stump? _____

If trim what class? Class 1 Class 2 Class 3

Power Lines or other hazards involved? Yes No

Sod? Yes No Type of sod Needed: _____

Comments: tree is marked with flagging tape

Questions concerning tree size(s) shall be addressed and agreed upon in writing by either the Project Manager or designee prior to the performance of the work. Any work performed without agreement by all parties shall be paid in accordance with the terms and conditions of the Contract. Invoices should be sent to the address listed below.

S.L.
Approved by: _____ Date: _____
County Representative

Work Completed and OK to Pay: Yes <input type="checkbox"/> No <input type="checkbox"/>	
Inspected by: _____	Date: _____
Invoice # _____	

Request Details Report

Request Number
MA3-14054-R

Associated Work Order

Observed Date/Time
12/4/15 8:39:A

Citizen Information

Name Sandra Baldoni

Phone (352) 223-3394 Ext.

Address

Alternate Phone

Not Provided (0000)

Email Address

Organization

Requestor

Contact

Issue and Location

Activity

Issue

Sight Distance

Map Page

SEC TWN RNG

Address Number

Route Sheridan Rd (4367A)

Intersect Route Lucerne Dr (4267)

Details

Citizen reports vegetation obscuring the view.

Notes

History

12/7/2015 Contract tree removal requested.

Lee, Steven

Resolution _____

Request Response Date _____

Date _____

Time Arrived _____

Time Departed _____







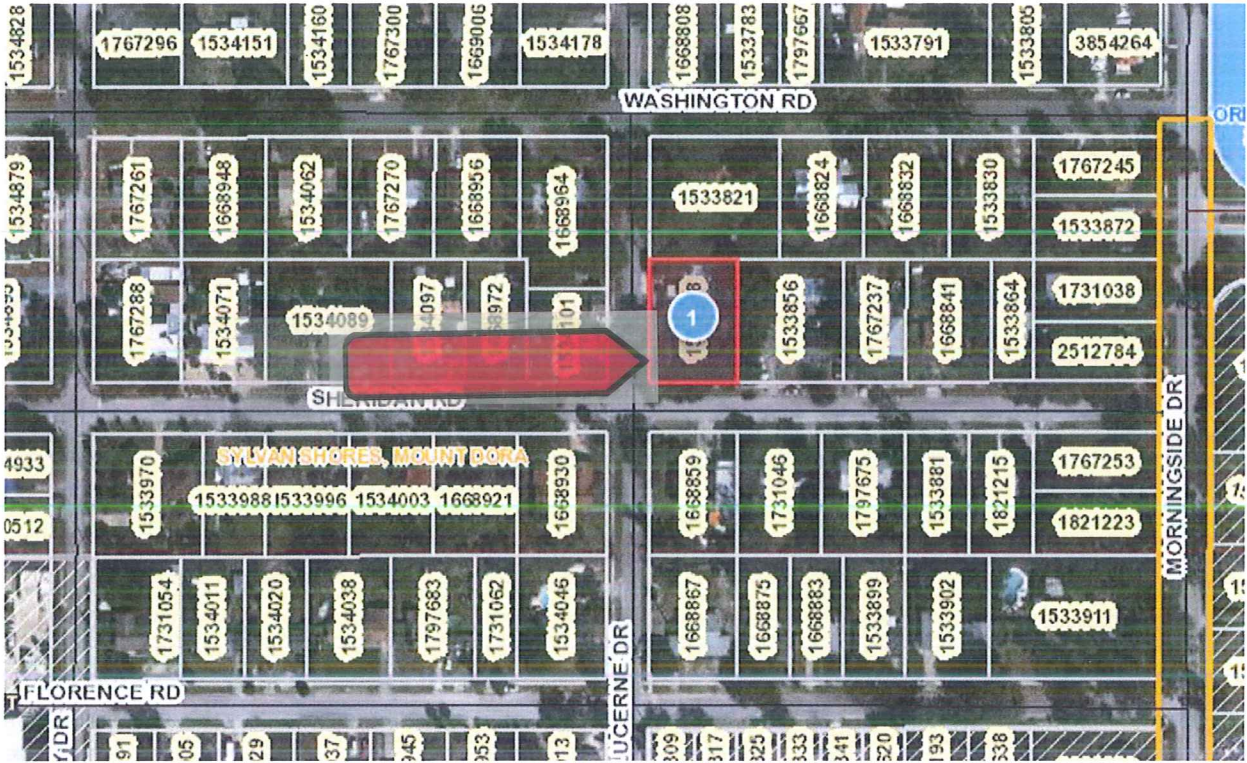

YOUR TRIP TO:

2187 Sheridan Rd, Mount Dora, FL 32757



4 MIN | 1.8 MI

Trip time based on traffic conditions as of 1:20 PM on December 7, 2015. Current Traffic: Moderate

 Start out going south on N Donnelly St toward W 7th Ave.

Then 0.19 miles

 Turn right onto W 5th Ave/FL-46/County Hwy-500A. Continue to follow FL-46.
FL-46 is just past Royellou Ln.

Main Street Leasing is on the right.

If you reach W 4th Ave you've gone a little too far.

Then 1.47 miles

 Turn right onto Lucerne Dr.
Lucerne Dr is 0.1 miles past Morningside Dr.

If you reach Greenway Dr you've gone about 0.1 miles too far.

Then 0.12 miles

 Take the 2nd right onto Sheridan Rd.
Sheridan Rd is just past Florence Rd.

If you reach Washington Rd you've gone a little too far.

Then 0.02 miles

 2187 SHERIDAN RD is on the left.
If you reach Morningside Dr you've gone about 0.1 miles too far.

Use of directions and maps is subject to our [Terms of Use](#). We don't guarantee accuracy, route conditions or usability. You assume all risk of use.



©2015 MapQuest, Inc. Use of directions and maps is subject to the MapQuest Terms of Use. We make no guarantee of the accuracy of their content, road conditions or route usability. You assume all risk of use. View Terms of Use (<http://hello.mapquest.com/terms-of-use>).