



LAKE COUNTY
FLORIDA

To: _____ From: **Public Works/Road Ops**

Fax: _____ Pages: **1**

Phone: _____ Date: **4/7/2015**

E-Mail: _____

TREE REMOVAL REQUEST

Road Name: Cactus Ln Segment No.: 3-4061-02

Nearest City: Mount Dora

Address: 3613

Section 35 Township: 19 Range: 26

Description of Tree: Hickory

Location of Tree: in Right-of-Way

Size of tree (s): 21"

Grind Stump? yes Remove Stump? _____

If trim what class? Class 1 Class 2 Class 3

Power Lines or other hazards involved? Yes No

Sod? Yes No Type of sod Needed: _____

Comments: Tree is marked with flagging tape.

Questions concerning tree size(s) shall be addressed and agreed upon in writing by either the Project Manager or designee prior to the performance of the work. Any work performed without agreement by all parties shall be paid in accordance with the terms and conditions of the Contract. Invoices should be sent to the address listed below.

S.W. Approved by: _____ Date: _____
County Representative

Work Completed and OK to Pay: Yes <input type="checkbox"/> No <input type="checkbox"/>	
Inspected by: _____	Date: _____
Invoice # _____	

Request Details Report

Request Number
MA3-13207-R

Associated Work Order

Observed Date/Time
4/7/15 8:38:A

Citizen Information

Name Brenda Collier

Phone (352) 455-3763 Ext.

Address 3613
Cactus Ln (4061)
Mount Dora FL

Alternate Phone

Email Address

Organization

Requestor

Contact

Issue and Location

Activity

Issue

Tree Removal

Map Page

SEC TWN RNG

Address Number 3613

Route Cactus Ln (4061)

Intersect Route

Details

Citizen reports a dead tree in the ROW.

Notes

History

4/7/2015 Contract tree removal requested.

Lee, Steven

Resolution _____

Request Response Date _____

Date _____

Time Arrived _____

Time Departed _____



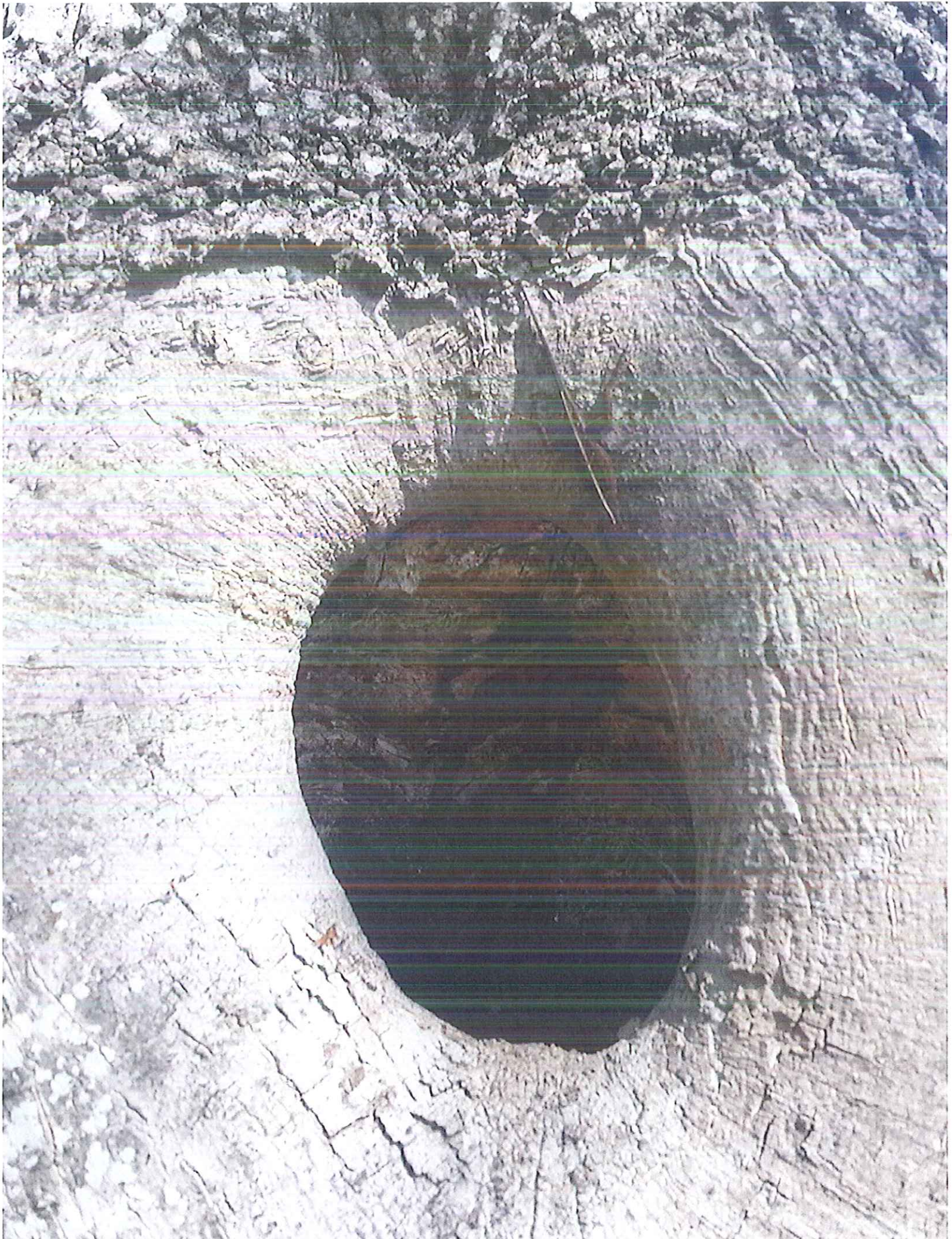



A MAP OF FIRST ADDITION TO GOLDEN HEIGHTS IN

SEC. 35, TWP. 19-S, RGE. 26-E. LAKE COUNTY, FLORIDA

SCALE 1" = 100'
JULY 1938

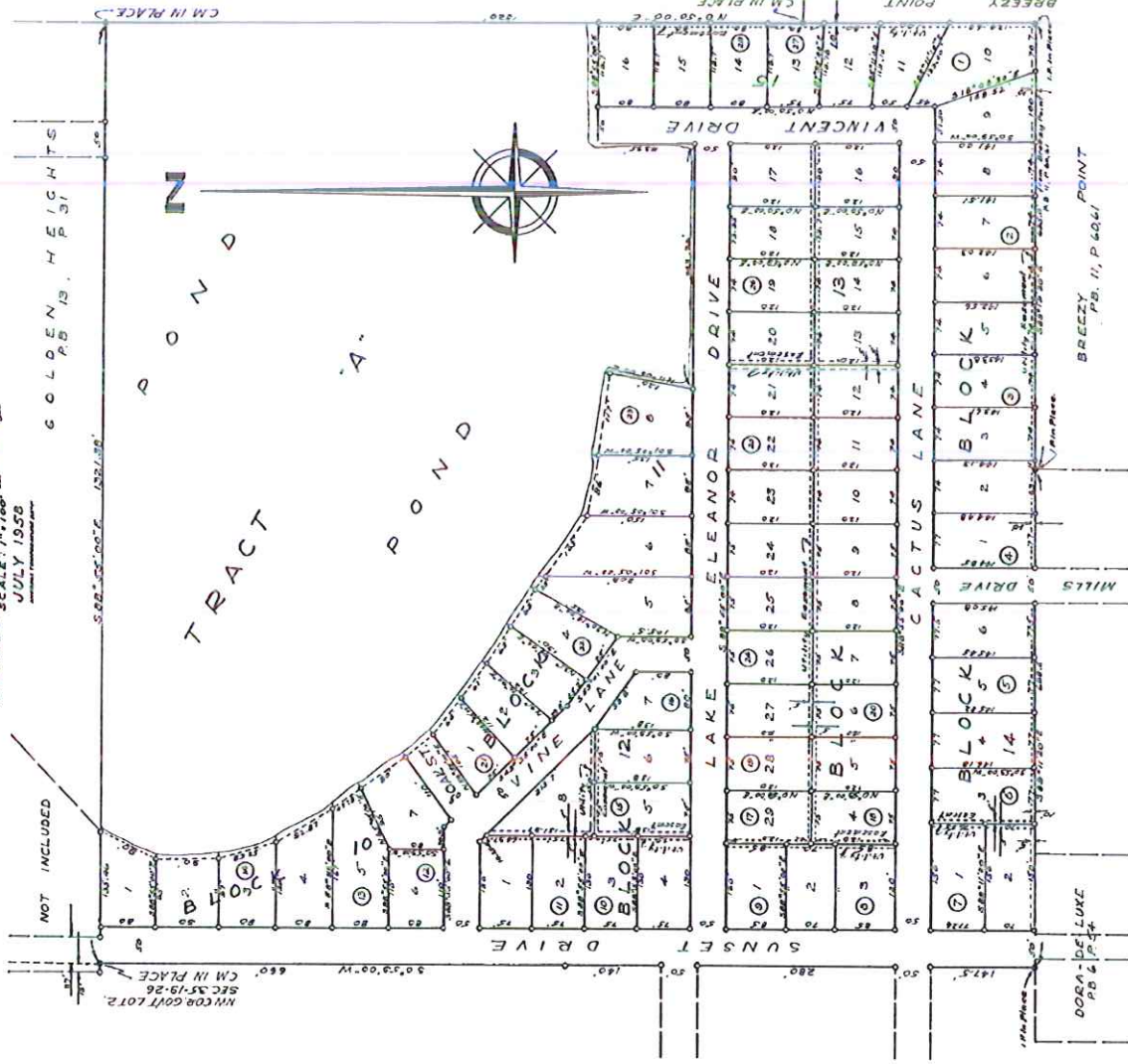

DESCRIPTION

Beginning at the NW Corner of Gov't Lot 2, Section 35, Township 19-S, Range 26-E, Lake County, Florida, run thence S 0° 50' 00\" W, along the 0-1-1/2 line, said Gov't Lot 2, 1327.5 ft. to the North line of Dora-de-Luxe Drive, thence S 82° 00' 00\" E, along said Dora-de-Luxe Drive, 688.5 ft. to the NW Corner of Block of Dora-de-Luxe Drive, as recorded in Plat Book 11, Page 50, 6; thence S 89° 19' 20\" E, along the East line of said Gov't Lot 2, thence N 0° 50' 00\" W, along the 0-1-1/2 line, said Gov't Lot 2, thence N 88° 25' 00\" W, along the North line of said Gov't Lot 2, 1327.38 ft. to the Point of Beginning.

DEDICATION

KNOW ALL MEN BY THESE PRESENTS:
That we, Harry H. Mielke and Eleanor Mielke, his wife, are the owners of the property described herein and that we caused to be made this Map of First Addition to Golden Heights, in Lake County, Florida, as shown on the attached plat, and we hereby present the same for record in the Public Records of Lake County, Florida.
All Drives and Lanes are hereby dedicated to the use of the public whenever or whenever otherwise shown on this map, in witness whereof we have hereunto set our hands and seals this 11 day of August, A.D. 1938.

Harry H. Mielke (M3)
Eleanor Mielke (M3)

ACKNOWLEDGEMENT

STATE OF FLORIDA:
COUNTY OF LAKE:
I, Harry H. Mielke, do hereby certify that on this day personally appeared before me Harry H. Mielke and Eleanor Mielke, his wife, known to me to be the persons who executed the foregoing Dedication, and they acknowledged their execution thereof to be their free act and deed for the purposes therein expressed.
I further certify that the said Eleanor Mielke, wife of the said Harry H. Mielke, on a separate and private examination taken and sworn to and returned to me on this day, that she executed the foregoing Dedication freely and voluntarily, without any fraud, constraint or apprehension of or from her husband.
Witness my hand and official seal this 11 day of August, A.D. 1938.

Harry H. Mielke (M3)
Notary Public, State of Florida
Exp. Jan. 3, 1940
My Commission Expires

APPROVAL

This map approved by the Board of County Commissioners of Lake County, Florida this 11 day of August, A.D. 1938.

David E. Simpson
Chairman

CLERK OF CIRCUIT COURT

I hereby certify that I have examined the foregoing map which was filed for record this 11 day of August, A.D. 1938, and I certify that it complies with the provisions of Chapter 177, Laws of Florida of 1937.

Frank E. O'Connell
Clerk of Circuit Court
Lake County, Florida

CERTIFICATE

I hereby certify that this map is a correct representation of the property shown herein and that permanent reference monuments as required by law have been placed as shown on this map.

Harry H. Mielke
Harry H. Mielke
210 Main Street
Lake County, Florida

NOTE: Circles denote iron pipes as set at all lot corners, unless otherwise noted.

① Indices Publication Tests taken and made by Lake County Health Department.

We are working on a new Interactive Map that will replace this site. We encourage you to test the new site and leave us feedback to help shape its future. [Beta test the new Interactive Map.](#)

[Click here to change page title](#)

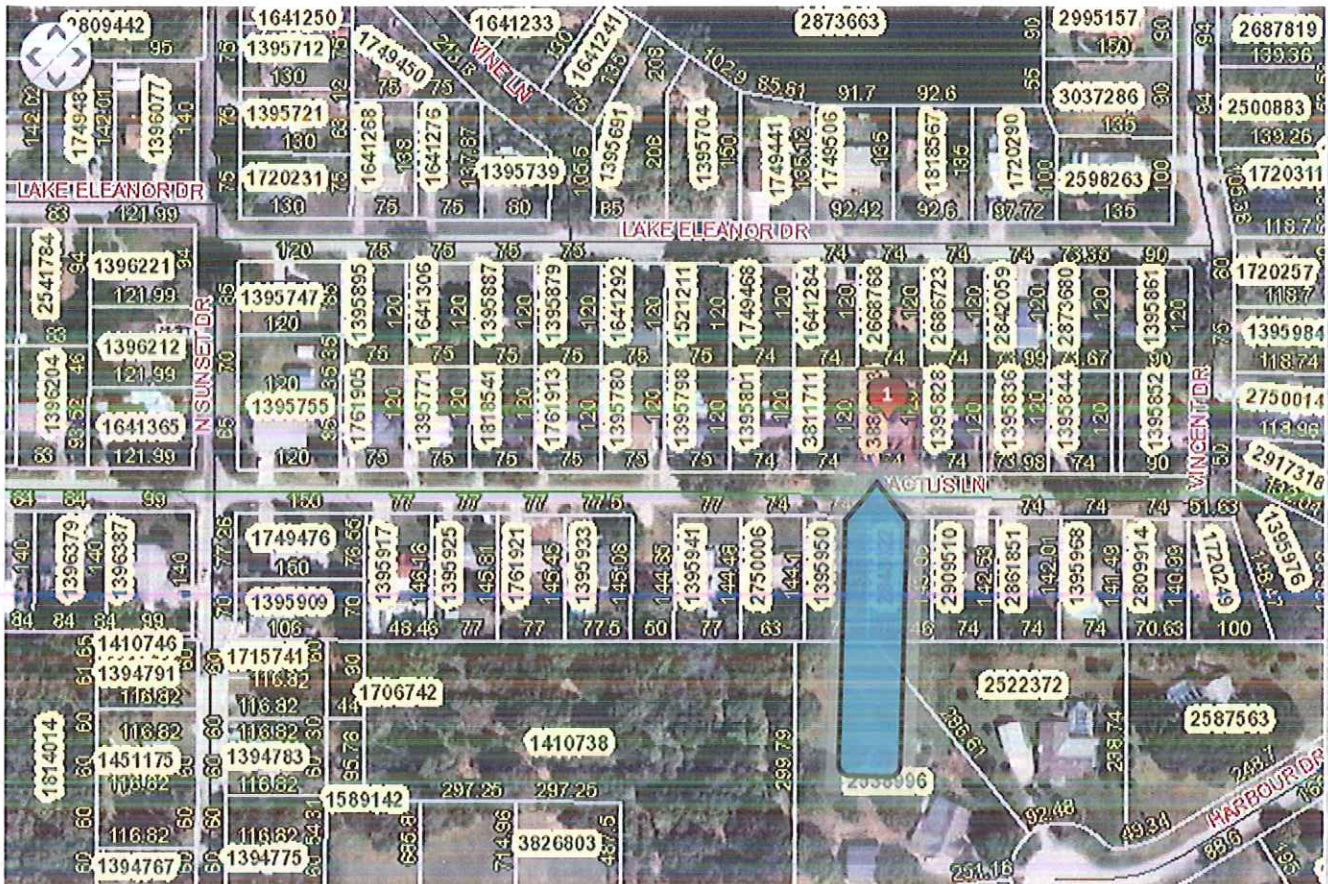

#	Alt Key	Owner	Parcel Address	Owner Address	Tools
1	1395810	COLLIER BRENDA JO & GREGORY C	3613 CACTUS LN MOUNT DORA FL 32757	3613 CACTUS LN MOUNT DORA, FL 32757	Zoom In

Seg 02 35 19 26