



LAKE COUNTY  
FLORIDA

To: \_\_\_\_\_ From: **Public Works/Road Ops**

Fax: \_\_\_\_\_ Pages: **1**

Phone: \_\_\_\_\_ Date: **7/23/2015**

E-Mail: \_\_\_\_\_

**TREE REMOVAL REQUEST**

Road Name: CR 437 Segment No.: 3-3986-11

Nearest City: Sorrento

Address: 31416

Section 30 Township: 19 Range: 28

Description of Tree: oak

Location of Tree: At address.

Size of tree (s): 42"

Grind Stump? yes Remove Stump? \_\_\_\_\_

If trim what class? Class 1  Class 2  Class 3

Power Lines or other hazards involved? Yes  No

Sod? Yes  No  Type of sod Needed: \_\_\_\_\_

Comments: Tree is marked with flagging tape. There is also a limb on the ground in the yard that needs to be picked up.

Questions concerning tree size(s) shall be addressed and agreed upon in writing by either the Project Manager or designee prior to the performance of the work. Any work performed without agreement by all parties shall be paid in accordance with the terms and conditions of the Contract. Invoices should be sent to the address listed below.

5.4 Approved by: \_\_\_\_\_ Date: \_\_\_\_\_  
County Representative

<b>Work Completed and OK to Pay: Yes</b> <input type="checkbox"/> <b>No</b> <input type="checkbox"/>	
<b>Inspected by:</b> _____	<b>Date:</b> _____
<b>Invoice #</b> _____	

# Request Details Report

Request Number  
MA3-13562-R

Associated Work Order

Observed Date/Time  
7/22/15 3:30:P

---

## Citizen Information

Name Steven Jones

Phone (352) 308-6321 Ext.

Address 31416  
CR 437 (3986)  
Sorrento FL

Alternate Phone

Email Address

## Organization

Requestor

Contact

---

## Issue and Location

Activity

Issue

Map Page

Tree Removal

SEC TWN RNG

30 19 28

Address Number 31416

Route CR 437 (3986)

Intersect Route

Details

Large tree limb has fallen.

## Notes

## History

Resolution \_\_\_\_\_

\_\_\_\_\_

\_\_\_\_\_

Request Response Date 07/22/2015

Date \_\_\_\_\_

Time Arrived \_\_\_\_\_

Time Departed \_\_\_\_\_







Main Area

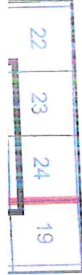

Sections

T19S - R27E

Page

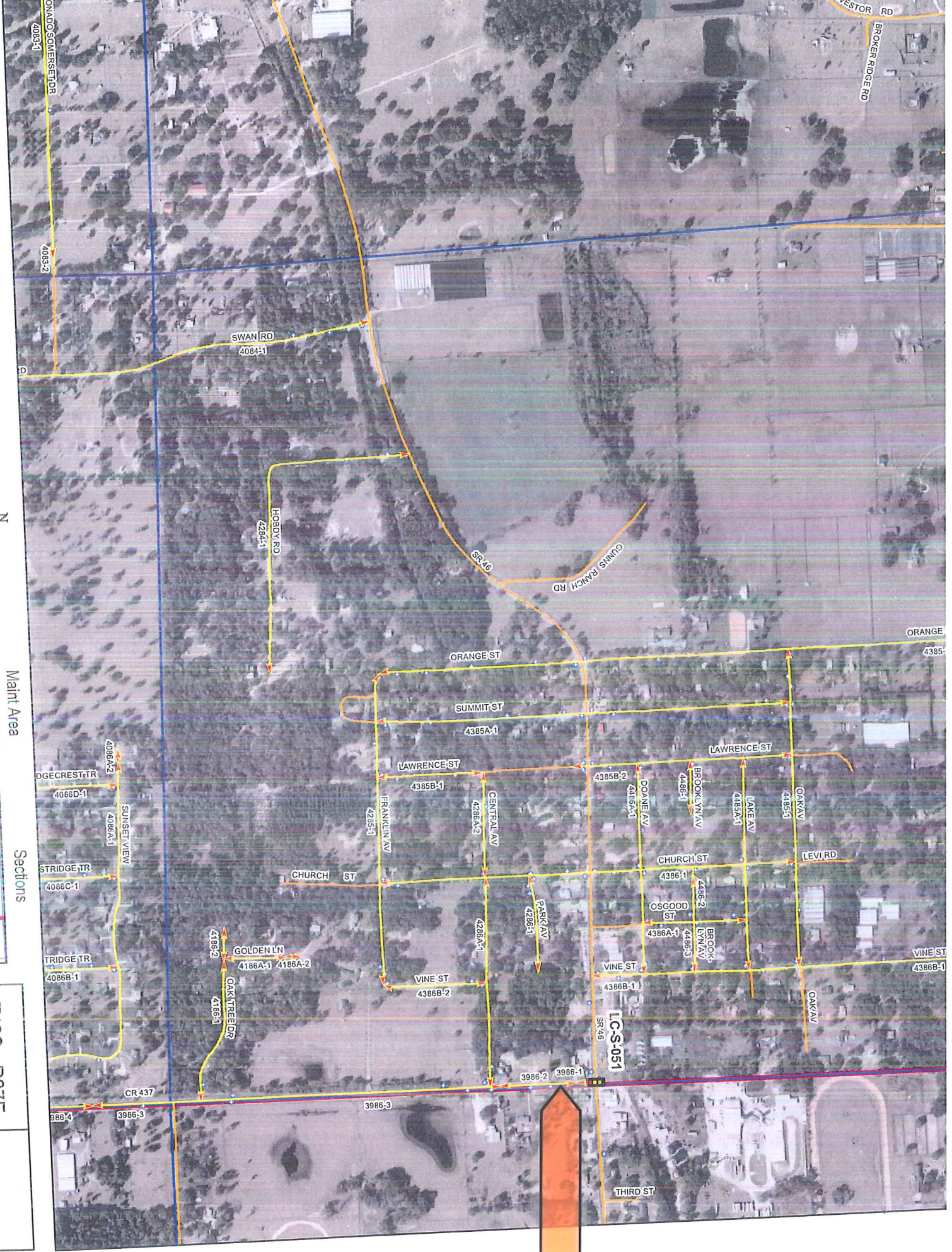

LC-S-051  
SR 416