



LAKE COUNTY
FLORIDA

To: _____ From: **Public Works/Road Ops**

Fax: _____ Pages: **1**

Phone: _____ Date: **3/23/2015**

E-Mail: _____

TREE REMOVAL REQUEST

Road Name: CR 437 Segment No.: 3-3986-06

Nearest City: Sorrento

Address: 24006

Section 31 Township: 19 Range: 28

Description of Tree: dead - may be oak - three trees

Location of Tree: Just North of entrance to Plymouth Hollow Subdivision

Size of tree (s): 18", 16", 22"

Grind Stump? Yes _____ Remove Stump? _____

If trim what class? Class 1 Class 2 Class 3

Power Lines or other hazards involved? Yes No

Sod? Yes No Type of sod Needed: _____

S.L.

Comments: Trees are marked with flagging tape.

Questions concerning tree size(s) shall be addressed and agreed upon in writing by either the Project Manager or designee prior to the performance of the work. Any work performed without agreement by all parties shall be paid in accordance with the terms and conditions of the Contract. Invoices should be sent to the address listed below.

Approved by: _____ Date: _____

_____ County Representative

Work Completed and OK to Pay: Yes <input type="checkbox"/> No <input type="checkbox"/>	
Inspected by: _____	Date: _____
Invoice # _____	

Request Details Report

Request Number
MA3-13169-R

Associated Work Order

Observed Date/Time
3/20/15 10:59:A

Citizen Information

Name Tammy Hunn

Phone (407) 947-0885 Ext.

Address 24012
Plymouth Hollow Cr
(3986A)
Sorrento FL

Alternate Phone

Email Address

Organization

Requestor

Contact

Issue and Location

Activity

Issue

Map Page

Tree Removal

SEC TWN RNG

Address Number

Route CR 437 (3986)

Intersect Route Plymouth Hollow Cr (3986A)

Details

Citizen reports a dead tree that she is afraid will fall into the road. It's just North of the entrance to the subdivision, at the end of the fence.

Notes

History

3/23/2015 Contract tree removal requested.

Lee, Steven

Resolution _____

Request Response Date 03/23/2015

Date _____

Time Arrived _____

Time Departed _____





We are working on a new Interactive Map that will replace this site. We encourage you to test the new site and leave us feedback to help shape its future. [Beta test the new Interactive Map.](#)

[Click here to change page title](#)

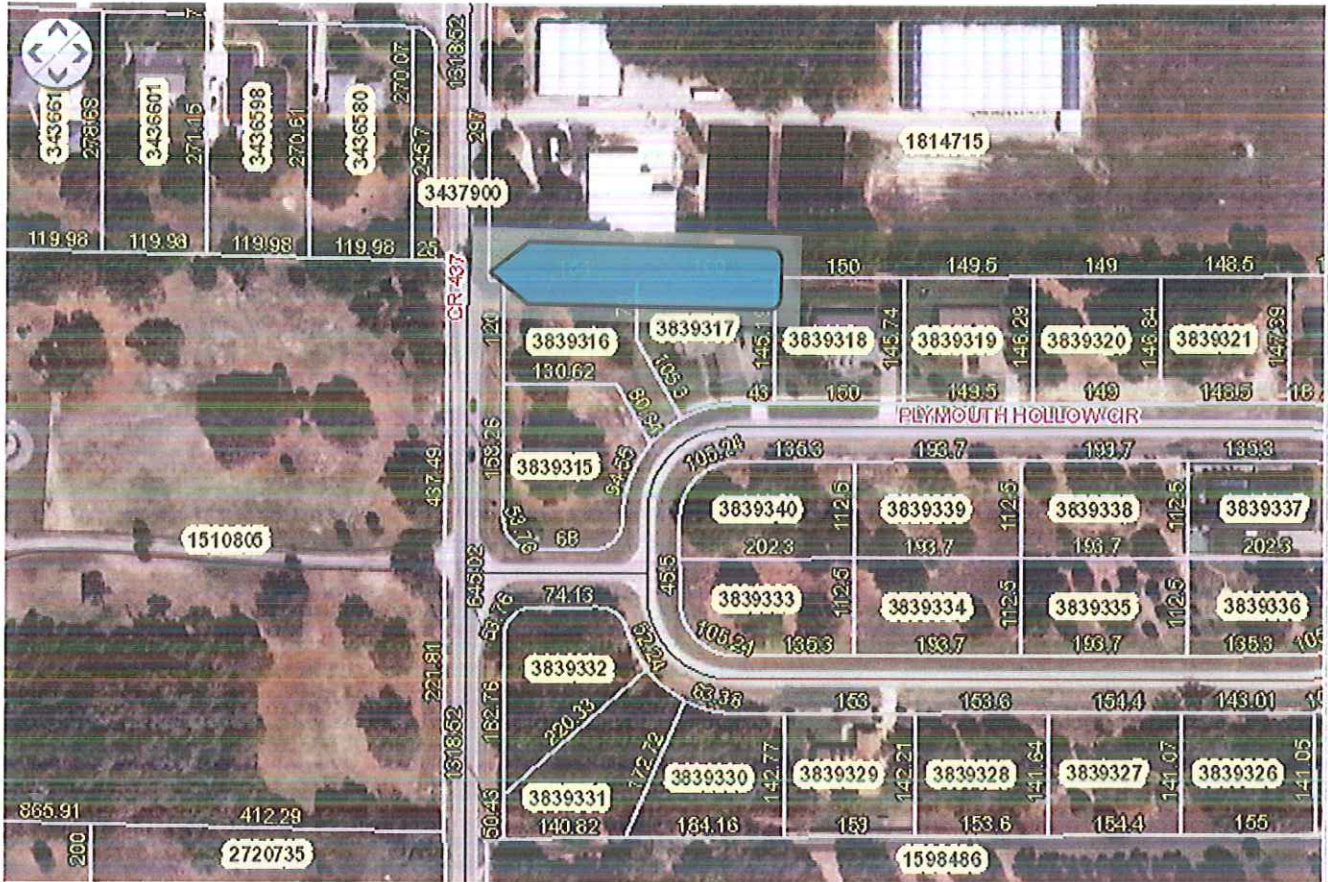

#	Alt Key	Owner	Parcel Address	Owner Address	Tools