



**To:** \_\_\_\_\_ **From: Public Works Road Operations**

**Fax:** \_\_\_\_\_ **Phone : (352) 343-6439**

**Phone:** \_\_\_\_\_ **Pages: 1**

**Re: Sod Installation** \_\_\_\_\_

**REQUEST FOR SOD INSTALLED**

Install Date Requested: \_\_\_\_\_ *Bear Claw* Road Seg. #: 3-9080C-01  
Delivery address: East side of *Bear Claw* road between Canvas Back Rd to Ring Neck Rd  
Section: 04    Town: 17 Range: 27  
Directions to Delivery Point:  
Type of sod: Bahia    Quantity: 2,300 sq ft  
Notes:

Prior to performance of work, questions concerning the measurements shall be addressed and agreed upon in writing either by the Maintenance Area Supervisor or the Senior Contracting Officer. No work shall be done without an agreement. Please send invoice to the address listed below.

Please Contact us if there is a different quantity needed than what was ordered.

**County Representative:** \_\_\_\_\_

**Date:** \_\_\_\_\_

*SL*

<b>Work completed and OK to Pay, Yes</b> <input type="checkbox"/> <b>No</b> <input type="checkbox"/>	
<b>Invoice # :</b> _____	
<b>Inspected by :</b> _____	<b>Date:</b> _____

# Request Details Report

Request Number  
MA3-12040-R

Associated Work Order

Observed Date/Time  
5/21/14 1:59:P

---

## Citizen Information

Name Nancy Thompson

Phone (352) 669-4994 Ext.

Address 20245

Alternate Phone

Canvas Back Rd  
Altoona FL

Email Address

## Organization

Requestor

Contact

---

## Issue and Location

Activity

Issue

Drainage

DRN Swale Restoration

Map Page

SEC TWN RNG

4 17 27

Address Number

Route Bear Claw Rd (9080C)

Intersect Route Canvas Back Rd

## Details

Citizen reports that sod is right up to the edge of the road, so there is no drainage. She says that her driveway stays flooded, and she can't get in and out of her driveway in her scooter.

---

## Notes

For work done by Maintenance Area, see MA3-20041-WO.

## History

6/17/2014 Contract sod installation requested.

Lee, Steven

Resolution \_\_\_\_\_  
\_\_\_\_\_  
\_\_\_\_\_

Request Response Date 05/21/2014 \_\_\_\_\_

Date \_\_\_\_\_

Time Arrived \_\_\_\_\_

Time Departed \_\_\_\_\_

New Interactive Map Beta - We are nearing the completion of a new Interactive map which will replace this site. We encourage you to test the new site and leave us feedback to help shape its future.

Beta test the new Interactive Map

Click here to change page title

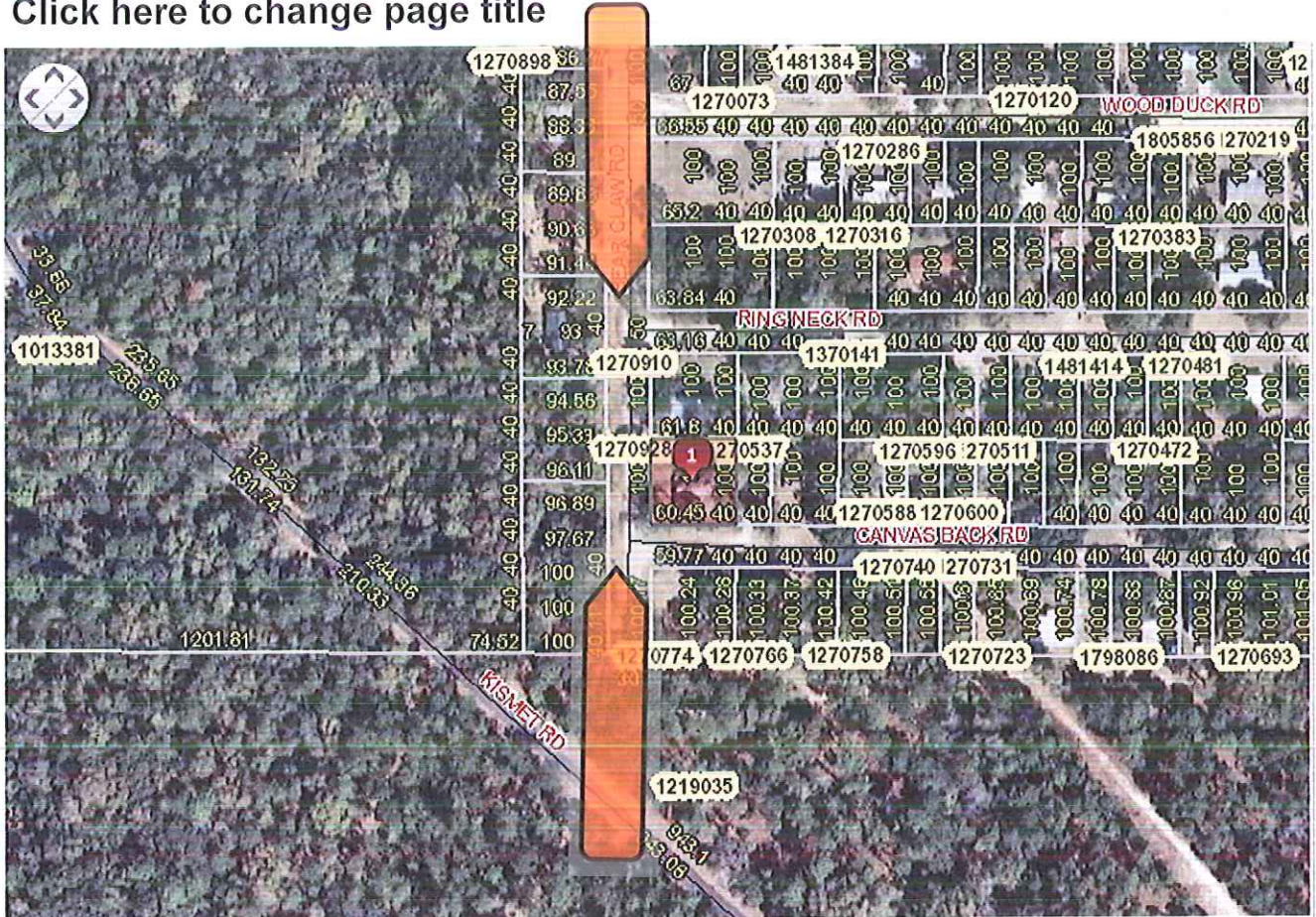

#	Alt Key	Owner	Parcel Address	Owner Address	Tools
1	1270553	THOMPSON NANCY L	20245 CANVAS BACK RD ALTOONA FL 32702	20245 CANVAS BACK RD ALTOONA, FL 32702	<a href="#">Zoom In</a>