

PIPE REPLACEMENT REQUEST

REQ #: MA3-11724-R

ROAD NAME: CR 439

Address: 36325

Road # 7483 Seg # 12

Sec 34

Twon 18

Rng 27

Description of Problem: Existing culvert is collapsing.

Description of Existing Pipe: CMP with mitered ends.

Pipe Required: 38' x 18"

Cover: 10-12"

Bottom of culvert to ground level: 30"

Inlet/Outlet Ends: concrete mitered

Concrete to be cut out and replaced: 14' wide over culvert

S.L.

Sod Required: Sod any disturbed areas - bahia.

Click here to change page title

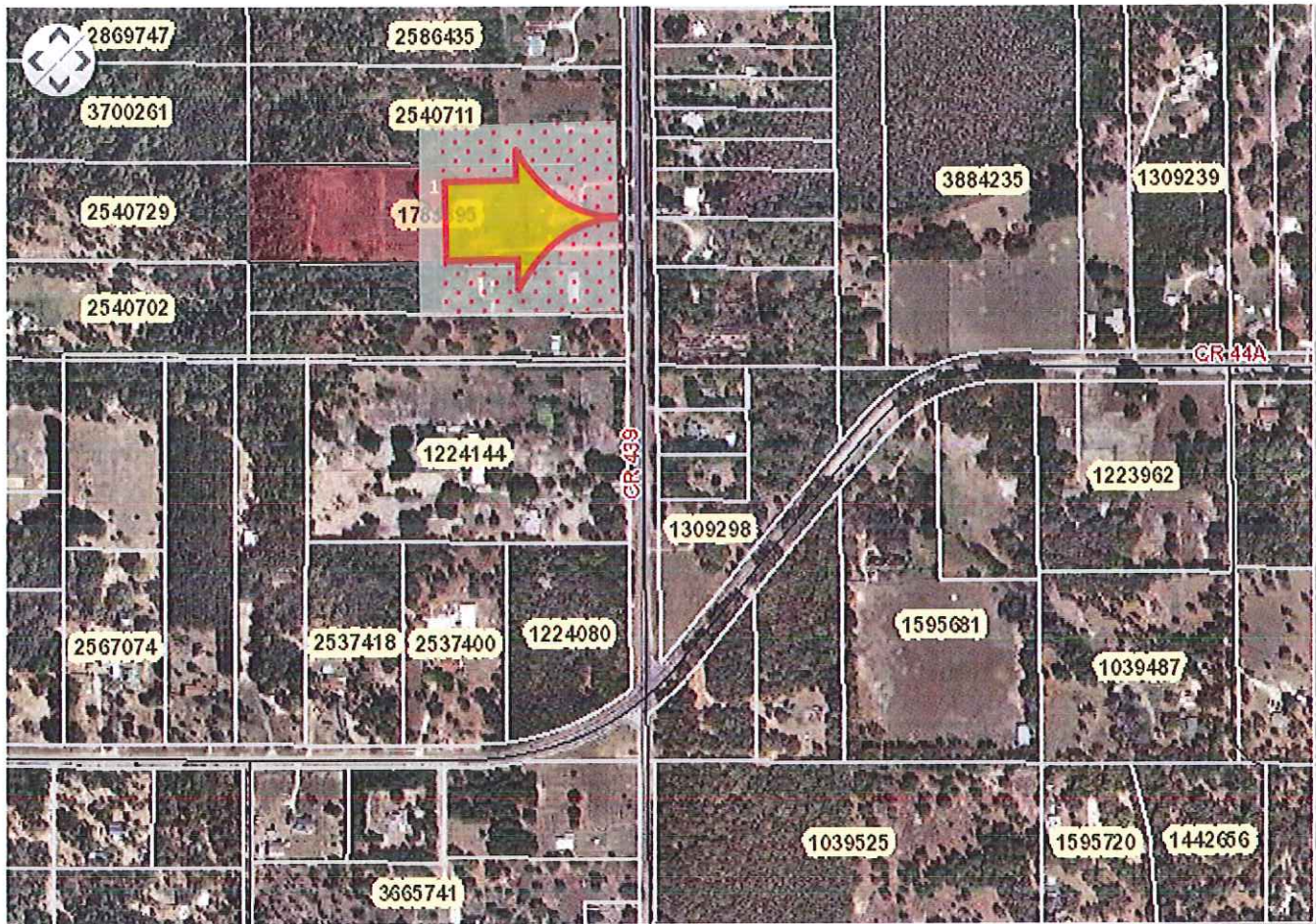

#	Alt Key	Owner	Parcel Address	Owner Address	Tools
1	1783895	TAYLOR SEAN R	36325 COUNTY ROAD 439 EUSTIS FL 32736	36325 COUNTY ROAD 439 EUSTIS, FL 32736	Zoom In

Request Details Report

Request Number
MA3-11724-R

Associated Work Order

Observed Date/Time
2/28/14 10:23:A

Citizen Information

Name Sean Taylor

Phone (321) 228-4942 Ext.

Address 36325
CR 439 (7483)
Eustis FL

Alternate Phone

Email Address

Organization

Requestor

Contact

Issue and Location

Activity

Issue

Drainage

Map Page

SEC	TWN	RNG
34	18	27

Address Number 36325

Route CR 439 (7483)

Intersect Route

Details

Existing culvert is collapsing.

Notes

History

Resolution _____

Request Response Date 02/28/2014

Date _____

Time Arrived _____

Time Departed _____







