



LAKE COUNTY
FLORIDA

To: _____ From: **Public Works/Road Ops**

Fax: _____ Pages: **1**

Phone: _____ Date: **6/17/2014**

E-Mail: _____

TREE REMOVAL REQUEST

Road Name: Cassia Church Rd Segment No.: 3-6696-01

Nearest City: Eustis

Address: 37028

Section 25 Township: 18 Range: 28

Description of Tree: oak

Location of Tree: in front of address

Size of tree (s): Two trees - one 18", one 19"

Grind Stump? yes Remove Stump? _____

If trim what class? Class 1 Class 2 Class 3

Power Lines or other hazards involved? Yes No

Sod? Yes No Type of sod Needed: _____

Comments: trees are marked with flagging tape.

Questions concerning tree size(s) shall be addressed and agreed upon in writing by either the Project Manager or designee prior to the performance of the work. Any work performed without agreement by all parties shall be paid in accordance with the terms and conditions of the Contract. Invoices should be sent to the address listed below.

SL Approved by: _____ Date: _____
County Representative

Work Completed and OK to Pay: Yes <input type="checkbox"/> No <input type="checkbox"/>	
Inspected by: _____	Date: _____
Invoice # _____	

Lake County Road Operations, Public Works 12901 County Landfill Road, Tavares.
Mailing Address, PO Box 7800, Tavares Florida 32778,
Phone Number: 352-343-6439 – Fax Number: 352-742-3888

Request Details Report

Request Number
MA3-12122-R

Associated Work Order

Observed Date/Time
6/12/14 1:04:P

Citizen Information

Name Judy Kelly

Phone (352) 589-7965 Ext.

Address 37028

Alternate Phone

Cassia Church Rd (6696)

Email Address

Organization

Requestor
Contact

Issue and Location

Activity

Issue

Tree Removal

Map Page

SEC TWN RNG

Address Number 37028

Route Cassia Church Rd (6696)

Intersect Route

Details

Citizen reports 2 dead trees in the ROW.

Notes

History

6/17/2014 Contract tree removal requested.

Lee, Steven

Resolution _____

Request Response Date 06/13/2014

Date _____

Time Arrived _____

Time Departed _____

New Interactive Map Beta - We are nearing the completion of a new Interactive map which will replace this site. We encourage you to test the new site and leave us feedback to help shape its future.

Beta test the new Interactive Map

Click here to change page title

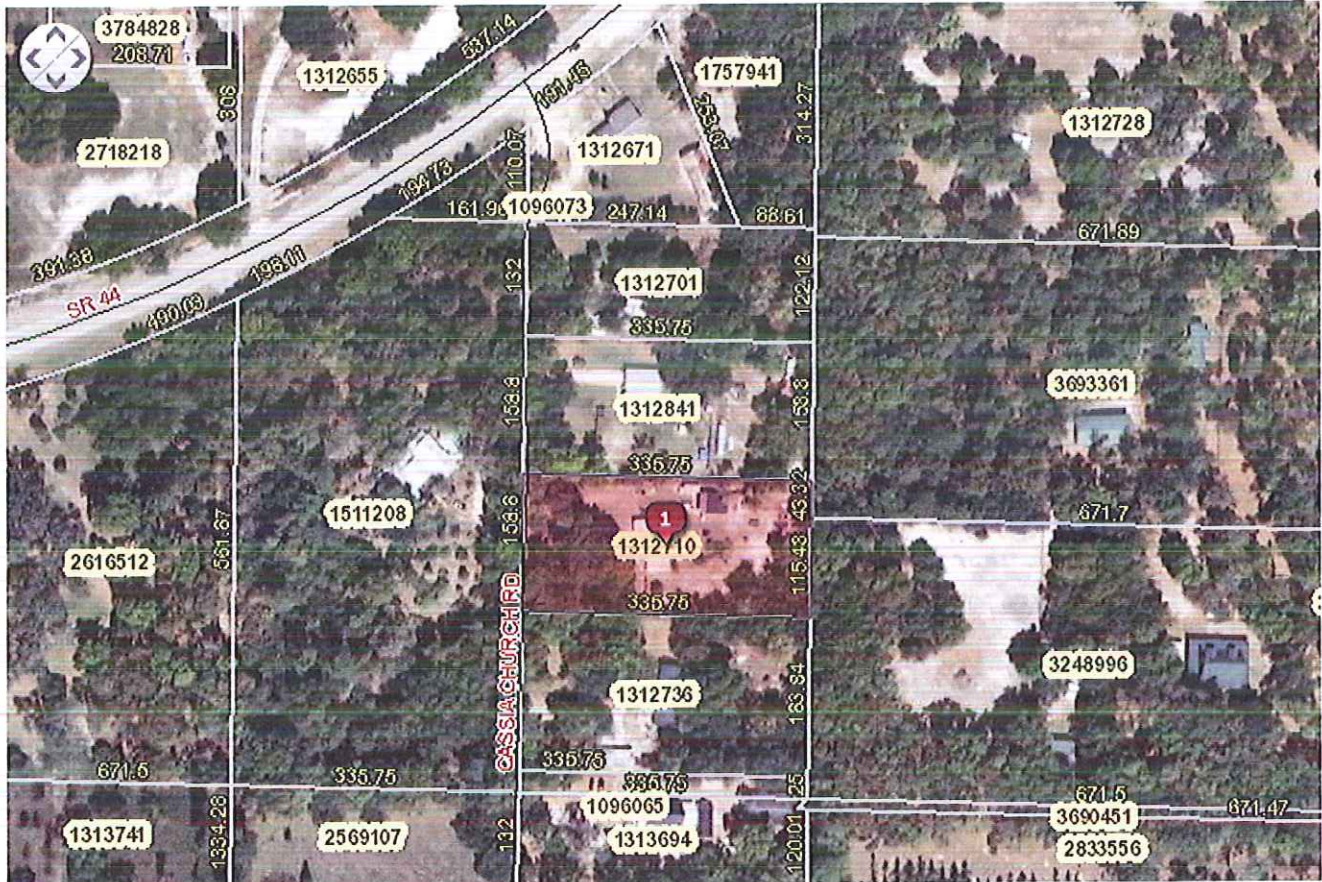

#	Alt Key	Owner	Parcel Address	Owner Address	Tools
1	1312710	KELLEY JUDY	37028 CASSIA CHURCH RD EUSTIS FL 32736	37028 CASSIA CHURCH RD EUSTIS, FL 32736	Zoom In









