



LAKE COUNTY
FLORIDA

To: Merrell's Grade-All From: Public Works Road Ops
Fax: (407) 892-0808 Phone: 352-343-6439
Phone: 407-892-4700 Pages: 1
Re: 10-0610 Ditch Digging/Cleaning Date: 6/17/2014

WORK REQUEST

This is a Work Order per the site visit conducted with Merrill's Grade-all and the Maintenance Area Supervisor.

Grade-All work per hour (County supplies trucks)
Grade-All work per hour (County supplies trucks) with sod
Swale Work per foot dig only (Contractor supplies trucks)
Swale work per foot with sod (Contractor supplies trucks)

Location: East Eldorado Lake Dr

Section: 18 Town: 27 Range: 33 Segment No: 3-6480-01

Digging total length linear feet : 645 (all double dig)
Sod Estimate Sq Ft: 9,030 Type of sod: bahia
Estimated Hours: _____
Start Date: _____
Completion date : _____

SL Notes: _____

Mark start and stop area with paint on road.

County Representative

Date

Lake County Road Operations, Public Works 12901 County Landfill Road, Tavares.
Mailing Address, PO Box 7800, Tavares Florida 32778,
Phone Number: 352-343-6439 – Fax Number: 352-742-3888

Request Details Report

Request Number
MA3-12152-R

Associated Work Order

Observed Date/Time
6/17/14 9:36:A

Citizen Information

Name	Phone	Ext.
Address	Alternate Phone	
	Email Address	

Organization

Requestor Lake County Public Works
Contact Lee, Steve

Issue and Location

Activity	Issue Map Page	Drainage SEC	TWN	RNG
----------	-------------------	-----------------	-----	-----

Address Number

Route East Eldorado Lake Dr (6480)

Intersect Route

Details

GradAll request initiated by Stormwater.

Notes

History

6/17/2014 Contract swale work requested.

Lee, Steven

Resolution _____

Request Response Date 06/17/2014

Date _____

Time Arrived _____

Time Departed _____

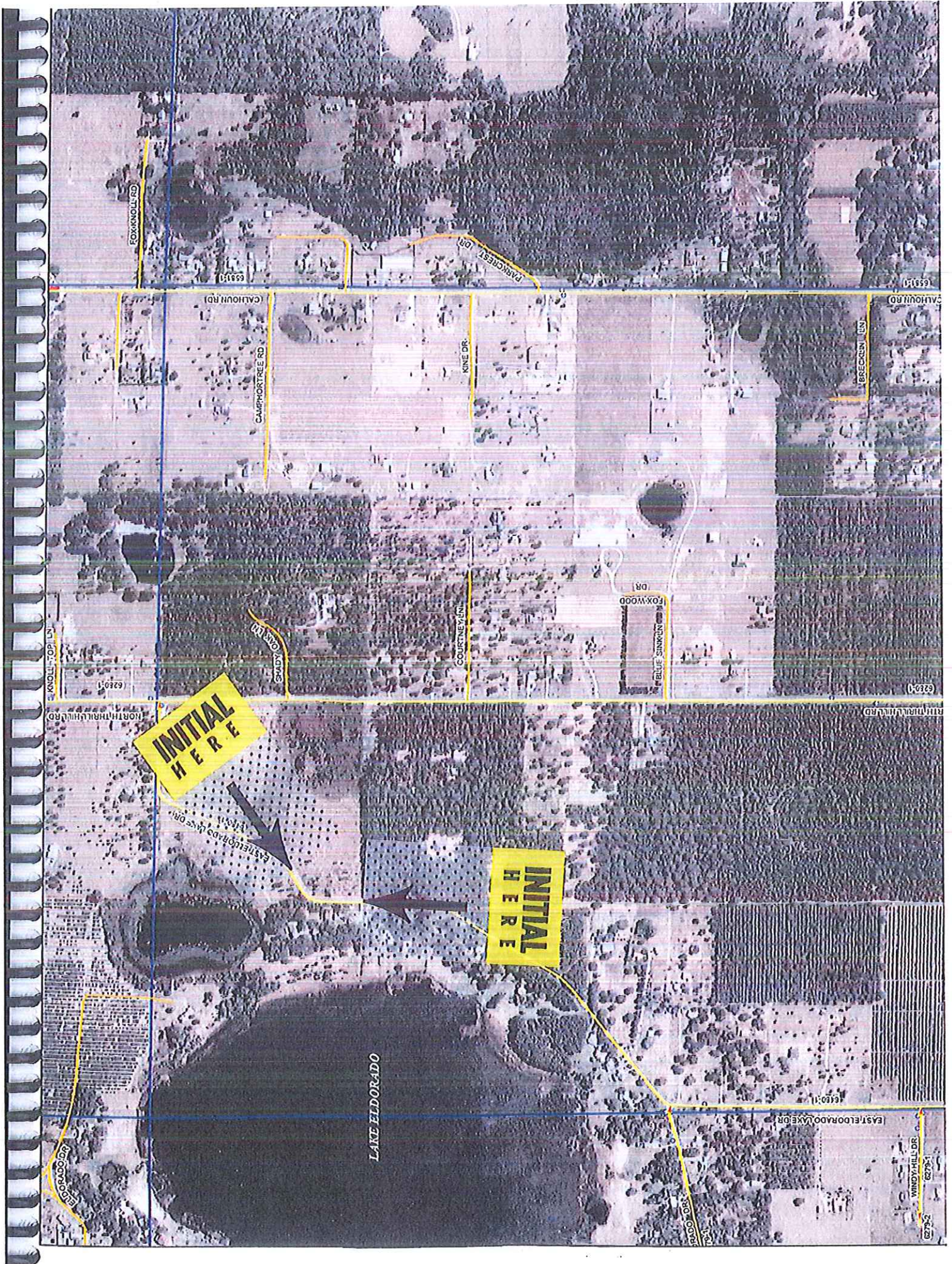

**INITIAL
HERE**

**INITIAL
HERE**