



LAKE COUNTY
FLORIDA

To: Merrell's Grade-All

From: Public Works Road Ops

Fax: (407) 892-0808

Phone: 352-343-6439

Phone: 407-892-4700

Pages: 1

Re: 10-0610 Ditch Digging/Cleaning

Date: 5/29/2014

WORK REQUEST

This is a Work Order per the site visit conducted with Merrill's Grade-all and the Maintenance Area Supervisor.

- Grade-All work per hour (County supplies trucks)
- Grade-All work per hour (County supplies trucks) with sod
- Swale Work per foot dig only (Contractor supplies trucks)
- Swale work per foot with sod (Contractor supplies trucks)

Location: See map - East Eldorado Lake Dr

Section: 18 Town: 27 Range: 33 Segment No: 3-6480-01

Digging total length linear feet : 2,200 ft, of which 750 ft is double dig

Sod Estimate Sq Ft: 32,000 Type of sod: Bahia

Estimated Hours: _____

Start Date: _____

Completion date : _____

S.L.
Notes: _____

Mark start and stop area with paint on road.

County Representative

Date

Lake County Road Operations, Public Works 12901 County Landfill Road, Tavares.
Mailing Address, PO Box 7800, Tavares Florida 32778,
Phone Number: 352-343-6439 – Fax Number: 352-742-3888

Request Details Report

Request Number
MA3-11913-R

Associated Work Order
OSC-3291-WO

Observed Date/Time
4/8/14 1:07:P

Citizen Information

Name Andy Whittaker

Phone (352) 978-3274 Ext.

Address

Alternate Phone

East Eldorado Lake Dr
(6480)

Email Address

Organization

Requestor

Contact

Issue and Location

Issue

Property Damage

Activity

Map Page

SEC TWN RNG

OSC Swale Restoration

Address Number

Route East Eldorado Lake Dr (6480)

Intersect Route

Details

Citizen reports that mowers destroyed the survey markers on his property and his neighbor's. He wants for us to have them replaced.

Notes

History

4/8/2014	Markers will be replaced.	Dean, Randy
4/14/2014	Contract swale work requested.	Lee, Steven
5/30/2014	Modified contract swale request.	Lee, Steven

Resolution _____

Request Response Date 04/08/2014

Date _____

Time Arrived _____

Time Departed _____

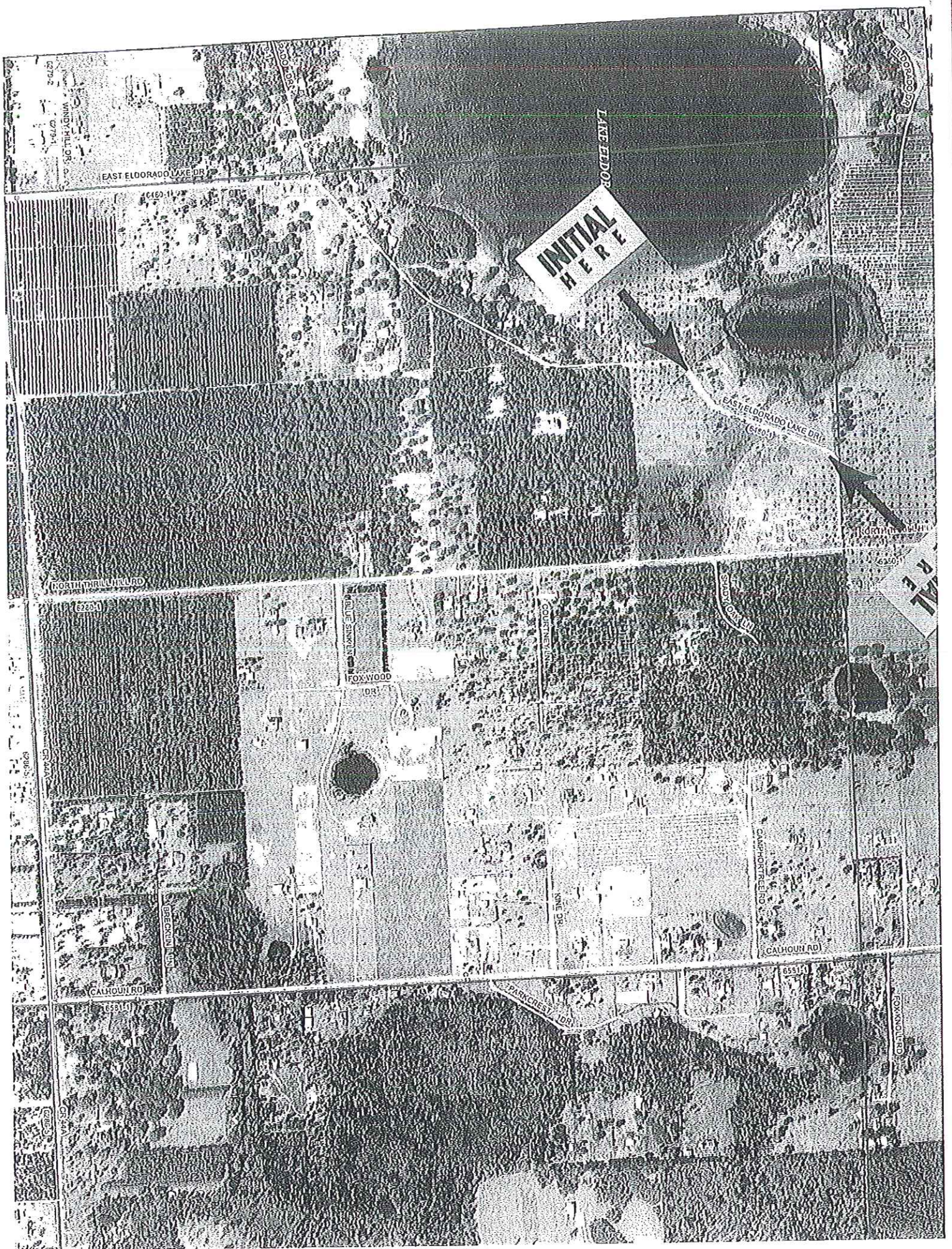

INITIAL
HERE

EAST ELDORADO LAKE DR

EAST ELDORADO LAKE DR

NORTH THRIFTLAND RD

FOXWOOD

CALHOUN RD

CALHOUN RD

PARKCREST DR

FOXWOOD RD

6280-11

101

6551-11

6350

6350