



LAKE COUNTY
FLORIDA

To: _____ From: **Public Works/Road Ops**

Fax: _____ Pages: **1**

Phone: _____ Date: **5/9/2014**

E-Mail: _____

TREE REMOVAL REQUEST

Road Name: Lakeshore Dr Segment No.: 3-5154-02

Nearest City: Eustis

Address: 1200 Overlook Rd

Section 15 Township: 29 Range: 26

Description of Tree: Oak

Location of Tree: At address (corner of Lakeshore Dr and Eustis Rd)

Size of tree (s): 31"

Grind Stump? No Remove Stump? No *— cut as close to ground as possible*

If trim what class? Class 1 Class 2 Class 3

Power Lines or other hazards involved? Yes No

Sod? Yes No Type of sod Needed: _____

Comments: Marked with pink paint and orange ribbon.

Questions concerning tree size(s) shall be addressed and agreed upon in writing by either the Project Manager or designee prior to the performance of the work. Any work performed without agreement by all parties shall be paid in accordance with the terms and conditions of the Contract. Invoices should be sent to the address listed below.

S.L. Approved by: _____ Date: _____
County Representative

| | |
|---|--------------------|
| Work Completed and OK to Pay: Yes <input type="checkbox"/> No <input type="checkbox"/> | |
| Inspected by: _____ | Date: _____ |
| Invoice # _____ | |

Request Details Report

Request Number
MA3-12008-R

Associated Work Order

Observed Date/Time
5/6/14 8:00:A

Citizen Information

| | | |
|---------|-----------------|------|
| Name | Phone | Ext. |
| Address | Alternate Phone | |
| | Email Address | |

Organization

Requestor Lake County Public Works
Contact Johnson, Jeff

Issue and Location

| | | |
|----------|-------------------|-----------------------------|
| Activity | Issue Map Page | Tree Removal SEC TWN RNG |
|----------|-------------------|-----------------------------|

Address Number

Route Lakeshore Dr (5154)

Intersect Route

Details

There is a dead tree on private property that will fall into the road if it falls. Property address is 1200 Overlook Rd.

Notes

History

Resolution _____

Request Response Date 05/06/2014 _____

Date _____

Time Arrived _____

Time Departed _____

Wall, Treeva

From: Sherri Dyer <sherri@sherridyer.com>
Sent: Friday, May 09, 2014 5:15 PM
To: Wall, Treeva
Subject: 1200 Overlook Rd. Eustis, FL 32726

Hello Treeva,

I am the property manager/authorized representative for the above property for Adriana Otto. Tenants are Bob and Rheva Lund. I freely grant, and without coercion, the right of access and entry to said property for the purpose of completing work that exists in the County right-of-way and on my property.

Thank you,

Sherri Dyer
407.923.2610

Sherri@SherriDyer.com

Realtor - Sales Associate -Property Manager

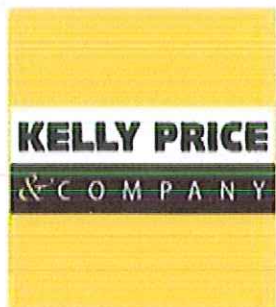

o.407.645.4321 f.407.647.5000
243 West Park Avenue Ste 100
Winter Park, FL 32789

[Click here to change page title](#)

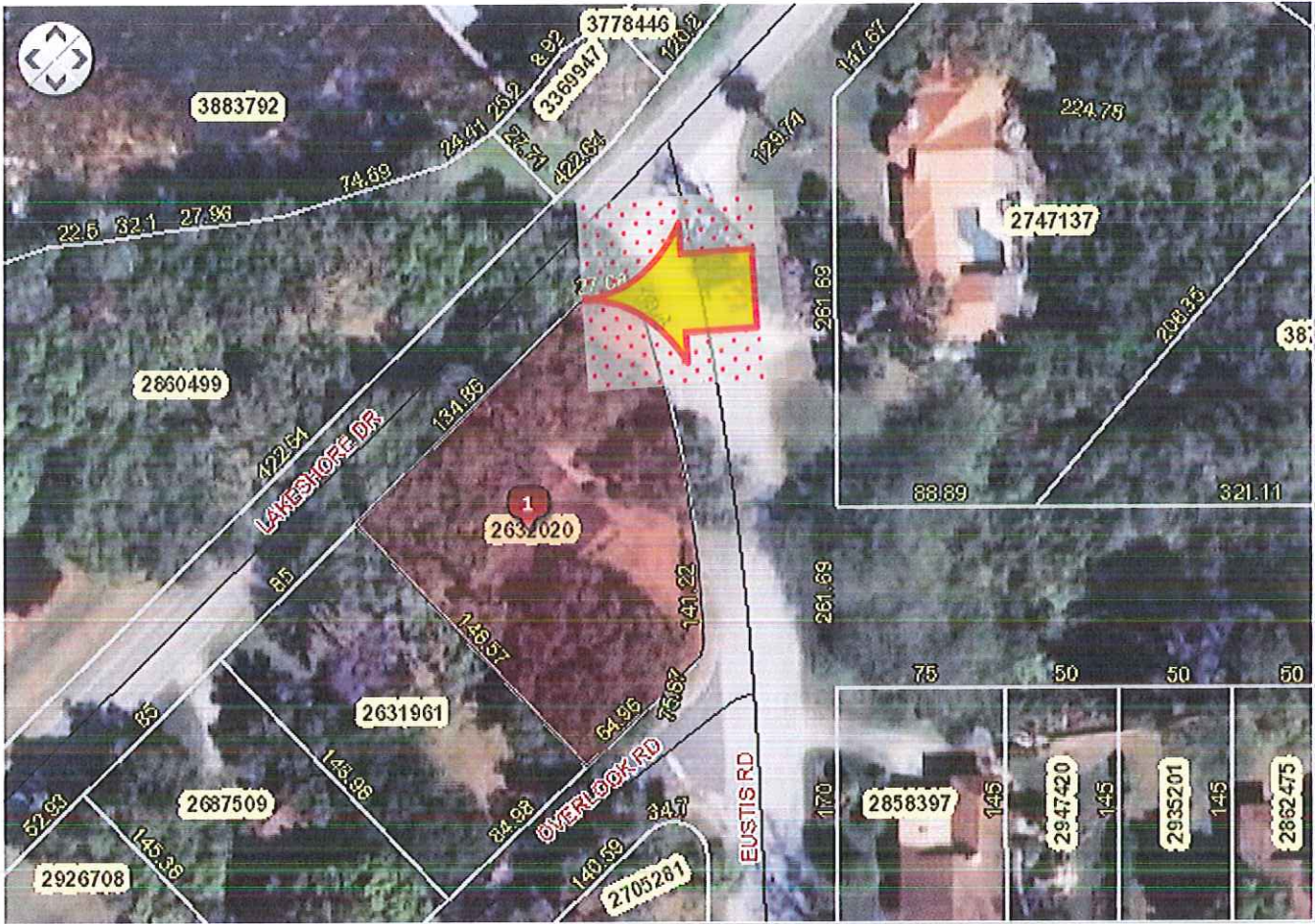

| # | Alt Key | Owner | Parcel Address | Owner Address | Tools |
|---|-------------------------|--------------|----------------------------------|--|-------------------------|
| 1 | 2632020 | OTTO ADRIANA | 1200 OVERLOOK RD EUSTIS FL 32726 | 2131 GLENCOE RD WINTER PARK, FL 32789 | Zoom In |



Springwood
Landing

615

FE

