



LAKE COUNTY  
FLORIDA

To: \_\_\_\_\_ From: **Public Works/Road Ops**

Fax: \_\_\_\_\_ Pages: **1**

Phone: \_\_\_\_\_ Date: **6/11/2014**

E-Mail: \_\_\_\_\_

**TREE REMOVAL REQUEST**

Road Name: Aldrich St Segment No.: 3-4866C-02

Nearest City: Eustis

Address: 2968

Section 24 Township: 29 Range: 26

Description of Tree: Possibly cherry

Location of Tree: Near address.

Size of tree (s): 14"

Grind Stump? yes Remove Stump? \_\_\_\_\_

If trim what class? Class 1  Class 2  Class 3

Power Lines or other hazards involved? Yes  No

Sod? Yes  No  Type of sod Needed: \_\_\_\_\_

Comments: Tree is marked with flagging tape.

Questions concerning tree size(s) shall be addressed and agreed upon in writing by either the Project Manager or designee prior to the performance of the work. Any work performed without agreement by all parties shall be paid in accordance with the terms and conditions of the Contract. Invoices should be sent to the address listed below.

Approved by: \_\_\_\_\_ Date: \_\_\_\_\_

*S.L.* \_\_\_\_\_ County Representative

<b>Work Completed and OK to Pay: Yes</b> <input type="checkbox"/> <b>No</b> <input type="checkbox"/>	
<b>Inspected by:</b> _____	<b>Date:</b> _____
<b>Invoice #</b> _____	

Lake County Road Operations, Public Works 12901 County Landfill Road, Tavares.  
Mailing Address, PO Box 7800, Tavares Florida 32778,  
Phone Number: 352-343-6439 - Fax Number: 352-742-3888

# Request Details Report

Request Number  
MA3-12106-R

Associated Work Order

Observed Date/Time  
6/9/14 2:48:P

## Citizen Information

Name Pat Heard

Phone (860) 597-3380 Ext.

Address 1403  
Westmoreland Av (4867B)  
Eustis FL

Alternate Phone  
Email Address

Organization  
Requestor  
Contact

## Issue and Location

Activity

Issue

Tree Removal

TRE Removal

Map Page

SEC TWN RNG

Address Number

24 19 26 Seg 02

Route Aldrich St (4866C)

Intersect Route

Details

Tree at the end of Aldrich St is dead and has been dropping branches for a while. Citizen would like to have this tree removed before it falls and does damage to her property or someone else's.

## Notes

## History

Resolution \_\_\_\_\_  
\_\_\_\_\_  
\_\_\_\_\_

Request Response Date \_\_\_\_\_

Date \_\_\_\_\_

Time Arrived \_\_\_\_\_

Time Departed \_\_\_\_\_

14" Cherry Tree  
no live  
Grind stump

2968 Aldrich St



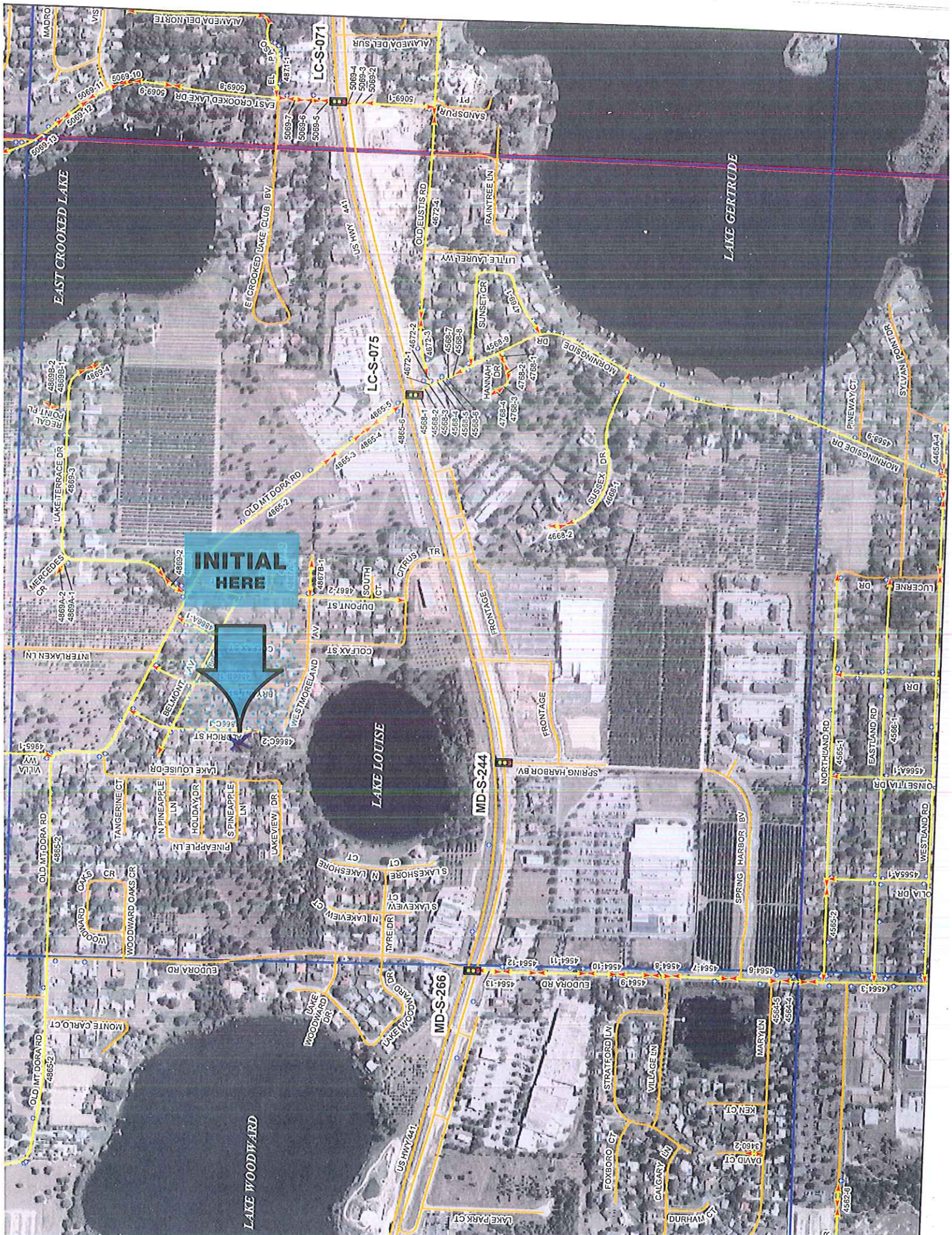

**INITIAL  
HERE**













