



To _____ **From: Public Works Road Operations**

Fax: _____ **Phone :** (352) 343-6439

Phone: _____ **Pages: 1**

Re: Sod Installation _____

REQUEST FOR SOD INSTALLED

Install Date Requested: _____ **Road Segment # 3-4865-02**

Delivery address: 630 Old Mt Dora Rd

Section: 23 Town: 19 Range: 26

Directions to Delivery Point: _____

Type of sod: Bahia / St Augustine Quantity : ~~4,560~~ sq ft / 600 sq ft

Notes: Start/stop points marked.

4560
600
5,160

Prior to performance of work, questions concerning the measurements shall be addressed and agreed upon in writing either by the Maintenance Area Supervisor or the Senior Contracting Officer. No work shall be done without an agreement. Please send invoice to the address listed below.

Please Contact us if there is a different quantity needed than what was ordered.

County Representative: _____

Date: _____

S.L.

Work completed and OK to Pay, Yes <input type="checkbox"/> No <input type="checkbox"/>	
Invoice #	
Inspected by :	Date:

Lake County Road Operations, Public Works 12901 County Landfill Road, Tavares.
Mailing Address, PO Box 7800, Tavares Florida 32778,
Phone Number: 352-343-6439 - Fax Number: 352-742-3888

Request Details Report

Request Number
MA3-12589-R

Associated Work Order

Observed Date/Time
9/29/14 10:45:A

Citizen Information

Name Bill Williams

Phone (352) 267-3578 Ext.

Address 630

Alternate Phone

Old Mt Dora Rd (4865)
Eustis FL

Email Address

Organization

Requestor

Contact

Issue and Location

Activity

Issue

Drainage

SHD Cut Shoulder

Map Page

SEC TWN RNG

Address Number 630

Route Old Mt Dora Rd (4865)

Intersect Route

Details

Via email from S. Hogan: Mr. Williams states that his yard is flooding from the stormwater runoff of Old Mount Dora Road.

Notes

For work done my Maintenance Area, see MA3-21188-WO.

History

11/18/2014 Contract sod installation requested.

Lee, Steven

Resolution _____

Request Response Date 09/29/2014

Date _____

Time Arrived _____

Time Departed _____

We are working on a new Interactive Map that will replace this site. We encourage you to test the new site and leave us feedback to help shape its future. [Beta test the new Interactive Map.](#)

[Click here to change page title](#)

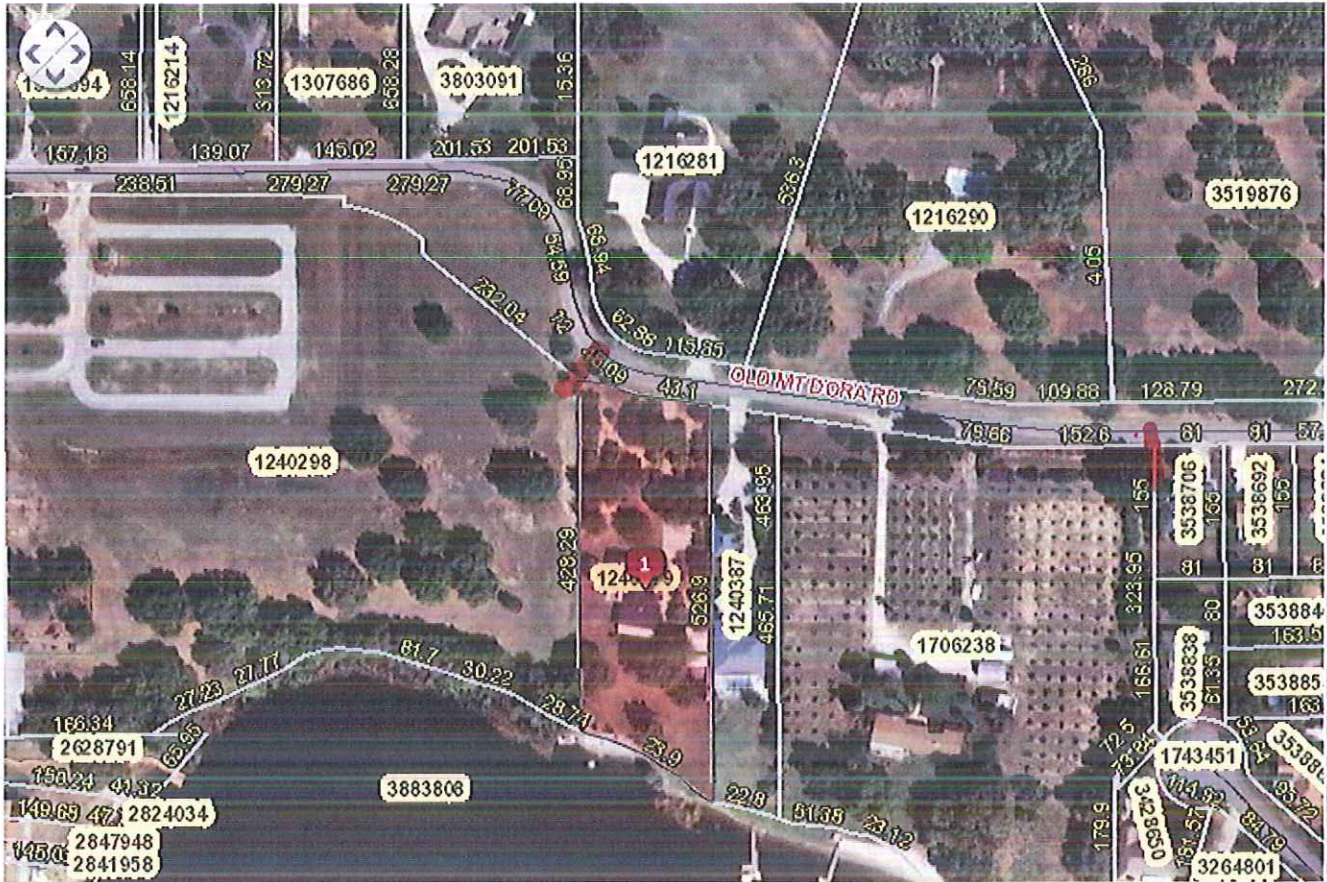

#	Alt Key	Owner	Parcel Address	Owner Address	Tools
1	1240379	WILLIAMS BILLY R & JENNIFER L	630 OLD MOUNT DORA RD EUSTIS FL 32726	630 OLD MOUNT DORA RD EUSTIS, FL 32726	Zoom In