



LAKE COUNTY
FLORIDA

To: _____ From: **Public Works/Road Ops**

Fax: _____ Pages: **1**

Phone: _____ Date: **12/1/2014**

E-Mail: _____

TREE REMOVAL REQUEST

Road Name: Morningside Dr Segment No.: 3-4568-11

Nearest City: Mount Dora

Address: 2720

Section 25 Township: 19 Range: 26

Description of Tree: oak

Location of Tree: at address

Size of tree (s): 44 inch

Grind Stump? yes Remove Stump? _____

If trim what class? Class 1 Class 2 Class 3

Power Lines or other hazards involved? Yes No

Sod? Yes No Type of sod Needed: _____

S.L. Comments: *Marked w. th Orange flagging tape.*

Questions concerning tree size(s) shall be addressed and agreed upon in writing by either the Project Manager or designee prior to the performance of the work. Any work performed without agreement by all parties shall be paid in accordance with the terms and conditions of the Contract. Invoices should be sent to the address listed below.

Approved by: _____ Date: _____
County Representative

Work Completed and OK to Pay: Yes <input type="checkbox"/> No <input type="checkbox"/>	
Inspected by: _____	Date: _____
Invoice # _____	

Request Details Report

Request Number
MA3-12746-R

Associated Work Order

Observed Date/Time
11/14/14 10:08:A

Citizen Information

Name Clayton Kreisler

Phone (352) 455-1008 Ext.

Address

Alternate Phone

Not Provided (0000)

Email Address

Organization

Requestor

Contact

Issue and Location

Activity

Issue

Tree Removal

Map Page

SEC TWN RNG

Address Number 2720

Route Morningside Dr (4568)

Intersect Route

Details

Rotten tree is dropping limbs.

Notes

History

12/1/2014 Contract tree removal requested.

Lee, Steven

Resolution _____

Request Response Date 11/14/2014

Date _____

Time Arrived _____

Time Departed _____

We are working on a new Interactive Map that will replace this site. We encourage you to test the new site and leave us feedback to help shape its future. [Beta test the new Interactive Map.](#)

[Click here to change page title](#)



#	Alt Key	Owner	Parcel Address	Owner Address	Tools
1	1763487	NICHOLSON JOHN HARMON & PENELOPE M	2720 MORNINGSIDE DR MOUNT DORA FL 32757	11707 BEECHWOOD ST PRINCESS ANNE, MD 21853	Zoom In

Seg 11
25
19
26

Property Location:
2720 MORNINGSIDE DR
MOUNT DORA FL
32757

Property Name:
Submit Property Name 1

School Locator:
School and Bus Map 1

Property Description:
LAKE GERTRUDE MANOR LOTS 22, 23 PB 12 PG 106 |
ORB 2560 PG 1248

State of Florida -
County of Lake -
I, hereby certify that on this day before me personally appeared Timothy J. Cook and Genevieve C. Cook, his wife, in and who executed the foregoing application and they separately acknowledged before me that they executed the same freely and voluntarily for the purposes therein expressed.

In the presence of:
Henry E. ...
Genevieve C. Cook

State of Florida -
County of Lake -
I, hereby certify that this Plat is a correct representation of the land platted and that permanent reference monuments have been placed as shown and required under Section 7, Chapter 195 of the Laws of the State of Florida.

Witness my signature and official seal at Leesburg, County of Lake, State of Florida, this 2nd day of June, A.D. 1955.
James J. ...
My commission expires: April 28, 1958

State of Florida -
County of Lake -
We hereby certify that this Plat is a correct representation of the land platted and that permanent reference monuments have been placed as shown and required under Section 7, Chapter 195 of the Laws of the State of Florida.

This certifies that this Plat was presented to the Board of County Commissioners of Lake County, Florida, and approved by them for record on this 6th day of June, A.D. 1955.
Board of County Commissioners
Frank E. ...
Joseph ...

I hereby certify that I have examined the Plat herein as provided by Chapter 17 of the Florida Statutes, as amended, and hereby certify that the same complies with the provisions of said Statutes, and have accordingly entered this Plat among the Public Records of Lake County, Florida, in Plat Book 12, Page 106, on this 18th day of June A.D. 1955.
Witness my signature and official Seal
James E. ...

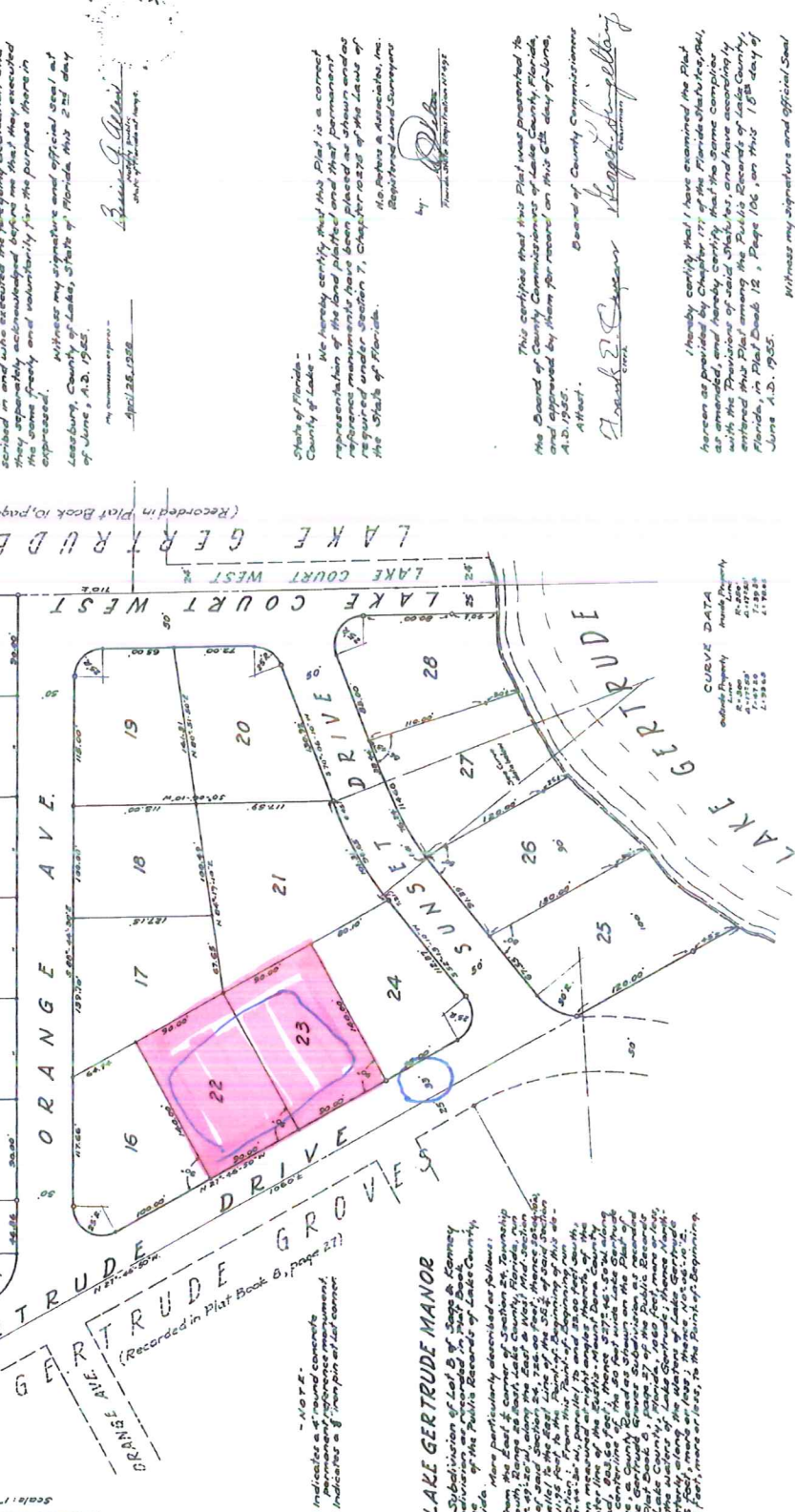

CURVE DATA table with columns for Curve, Length, Area, and Stationing.

LAKE GERTRUDE MANOR





