



LAKE COUNTY  
FLORIDA

To: \_\_\_\_\_ From: **Public Works/Road Ops**

Fax: \_\_\_\_\_ Pages: **1**

Phone: \_\_\_\_\_ Date: **2/18/2014**

E-Mail: \_\_\_\_\_

**TREE REMOVAL REQUEST**

Road Name: Hilldale Av Segment No.: 3-4486E-01

Nearest City: Sorrento

Address: N/A

Section 30 Township: 19 Range: 28

Description of Tree: oak

Location of Tree: E side of road, approx 80 ft N of Heavenly Wy

Size of tree (s): 27"

Grind Stump? yes Remove Stump? \_\_\_\_\_

If trim what class? Class 1  Class 2  Class 3

Power Lines or other hazards involved? Yes  No

Sod? Yes  No  Type of sod Needed: \_\_\_\_\_

Comments: The tree is overhanging a wire fence and possibly a well.

Questions concerning tree size(s) shall be addressed and agreed upon in writing by either the Project Manager or designee prior to the performance of the work. Any work performed without agreement by all parties shall be paid in accordance with the terms and conditions of the Contract. Invoices should be sent to the address listed below.

*S.L.* Approved by: \_\_\_\_\_ Date: \_\_\_\_\_  
County Representative

<b>Work Completed and OK to Pay: Yes <input type="checkbox"/> No <input type="checkbox"/></b>	
<b>Inspected by:</b> _____	<b>Date:</b> _____
<b>Invoice #</b> _____	

Lake County Road Operations, Public Works 12901 County Landfill Road, Tavares.  
Mailing Address, PO Box 7800, Tavares Florida 32778,  
Phone Number: 352-343-6439 - Fax Number: 352-742-3888

# Request Details Report

Request Number  
MA3-11687-R

Associated Work Order

Observed Date/Time  
2/18/14 2:11:P

---

## **Citizen Information**

Name	Phone	Ext.
Address	Alternate Phone	
	Email Address	

## Organization

Requestor Lake County Code Enforcement  
Contact Shepherd, Mark

---

## **Issue and Location**

Activity

Issue

Map Page

Tree Removal

SEC TWN RNG

Address Number

Route Hilldale Av (4486E)

Intersect Route Heavenly Wy (4486D)

## Details

There is a dead tree on the East side of the road, approx 80 ft to the North of Heavenly Wy.

## Notes

## History

Resolution \_\_\_\_\_

\_\_\_\_\_

Request Response Date 02/18/2014 \_\_\_\_\_

Date \_\_\_\_\_

Time Arrived \_\_\_\_\_

Time Departed \_\_\_\_\_



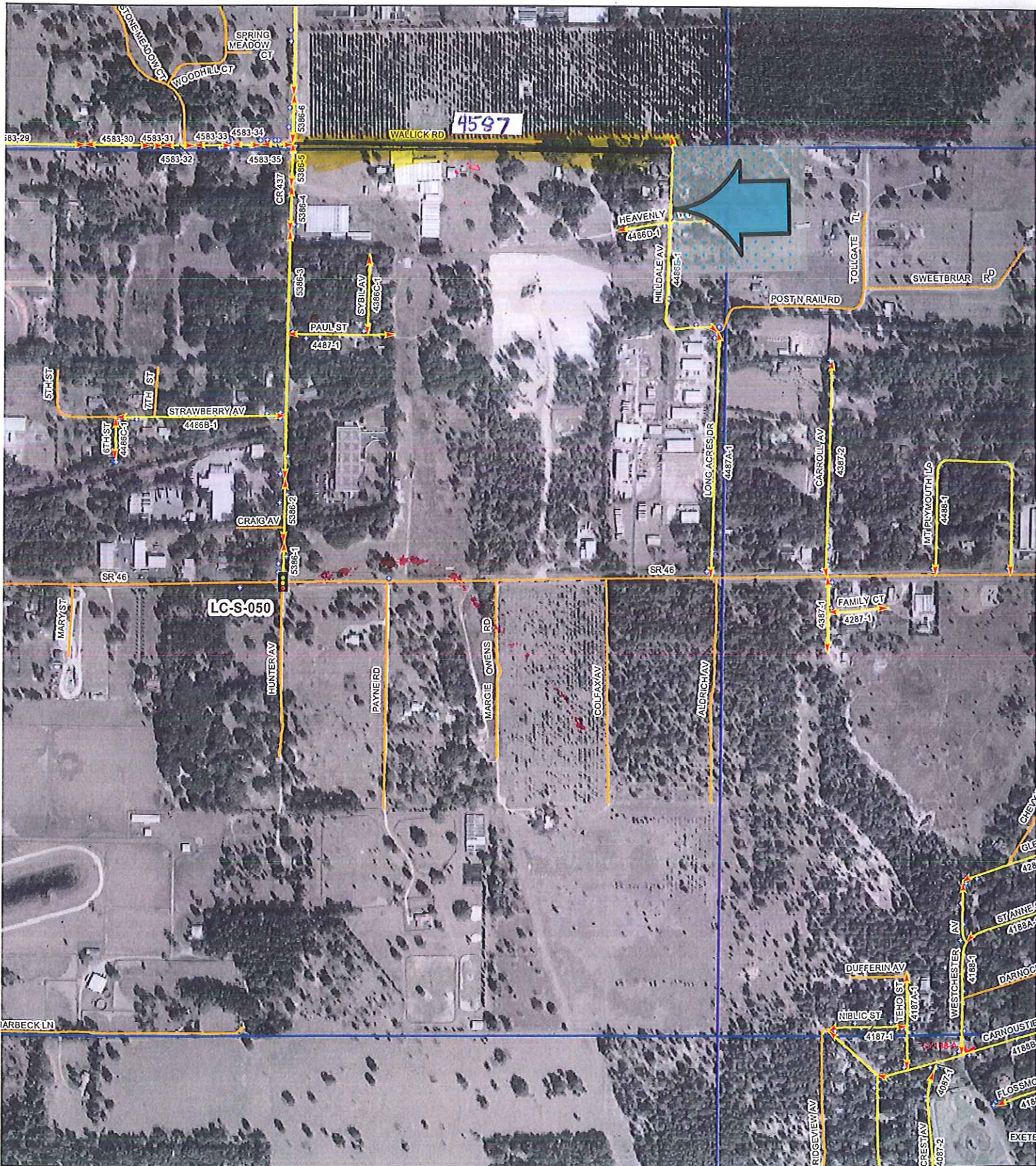

# MAINTENANCE AREA 3 ASSET BOOK

Wake County Road Operations  
 Map 2008 Edition

County Segments  
 G0500A-H Guardrails

Signs  
 Sections

Bridge  
 Signal



0 500







