



LAKE COUNTY
FLORIDA

To: _____ **From: Public Works/Road Ops**

Fax: _____ **Pages: 1**

Phone: _____ **Date: 5/20/2014**

E-Mail: _____

TREE REMOVAL REQUEST

Road Name: Glen Eagles St Segment No.: 3-4288B-01

Nearest City: Sorrento

Address: 25225 / 31121

Section 29 Township: 19 Range: 28

Description of Tree: oak

Location of Tree: between addresses

Size of tree (s): 25"

Grind Stump? no Remove Stump? cut as close to ground as possible

If trim what class? Class 1 Class 2 Class 3

Power Lines or other hazards involved? Yes No

Sod? Yes No Type of sod Needed: _____

Comments: Tree is marked with orange flagging tape.

Questions concerning tree size(s) shall be addressed and agreed upon in writing by either the Project Manager or designee prior to the performance of the work. Any work performed without agreement by all parties shall be paid in accordance with the terms and conditions of the Contract. Invoices should be sent to the address listed below.

S.L.
Approved by: _____ Date: _____
County Representative

Work Completed and OK to Pay: Yes <input type="checkbox"/> No <input type="checkbox"/>	
Inspected by: _____	Date: _____
Invoice # _____	

Lake County Road Operations, Public Works 12901 County Landfill Road, Tavares.
Mailing Address, PO Box 7800, Tavares Florida 32778,
Phone Number: 352-343-6439 – Fax Number: 352-742-3888

Request Details Report

Request Number
MA3-12004-R

Associated Work Order

Observed Date/Time
5/7/14 1:12:P

Citizen Information

Name Helen Frost

Phone (352) 434-1936 Ext.

Address 25225
Glen Eagles St (4288B)
Sorrento FL

Alternate Phone

Email Address

Organization

Requestor

Contact

Issue and Location

Activity

Issue

Tree Removal

Map Page

SEC TWN RNG

Address Number

Route Glen Eagles St (4288B)

Intersect Route

Details

Citizen reports a dead tree "on County property" that is leaning toward her neighbor's house.

Notes

History

5/20/2014 Contract tree removal requested.

Lee, Steven

Resolution _____

Request Response Date 05/08/2014

Date _____

Time Arrived _____

Time Departed _____

Click here to change page title



#	Alt Key	Owner	Parcel Address	Owner Address	Tools
1	3276663	FROST JACK JR & HELEN K FROST	25225 GLEN EAGLES ST SORRENTO FL 32776	25225 GLEN EAGLES ST SORRENTO, FL 32776	Zoom In





MEMORANDUM

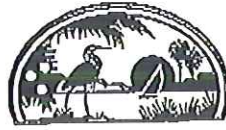

PUBLIC WORKS
Engineering, Right of Way
437 Ardice Ave.
Eustis, FL 32726

LAKE COUNTY
FLORIDA

P: 352-483-9069
F: 352-483-9025
www.lakecountyfl.gov

To: Teresa Hall 669-2814 (F) 669-2836

From: Loraine King

Date: 5/19/14

Subject: Colon Eagles St 29-19-28, Citizen reported a dead tree leaning toward their property. (Gore) want how intersection of Colon Eagles St and Westward HO Ave.

Full size copy of tax maps, plats, maintenance maps, and deeds are available at map sales, or I would be happy to send copies to you via inter-office mail. Please let me know.

See attached map showing R/W information requested. If you have any questions, or if map is not legible, please give me a call.

West Chester Ave?

Documents referenced on map:

Tax map 15 1/2 29-19-28

Plats PB 8/25

Maintenance Maps None

Deeds None

Comments: See attached sheets 2 pgs including this one

AK 176577

EDWARDS

(SWAMPY SEASONAL LAKE)

Also see location notation #591 083 1059/3-19

30' total RW BB/85

NW Varus BB 8/85

1	6
2	5
3	4
4	3
5	2
6	1

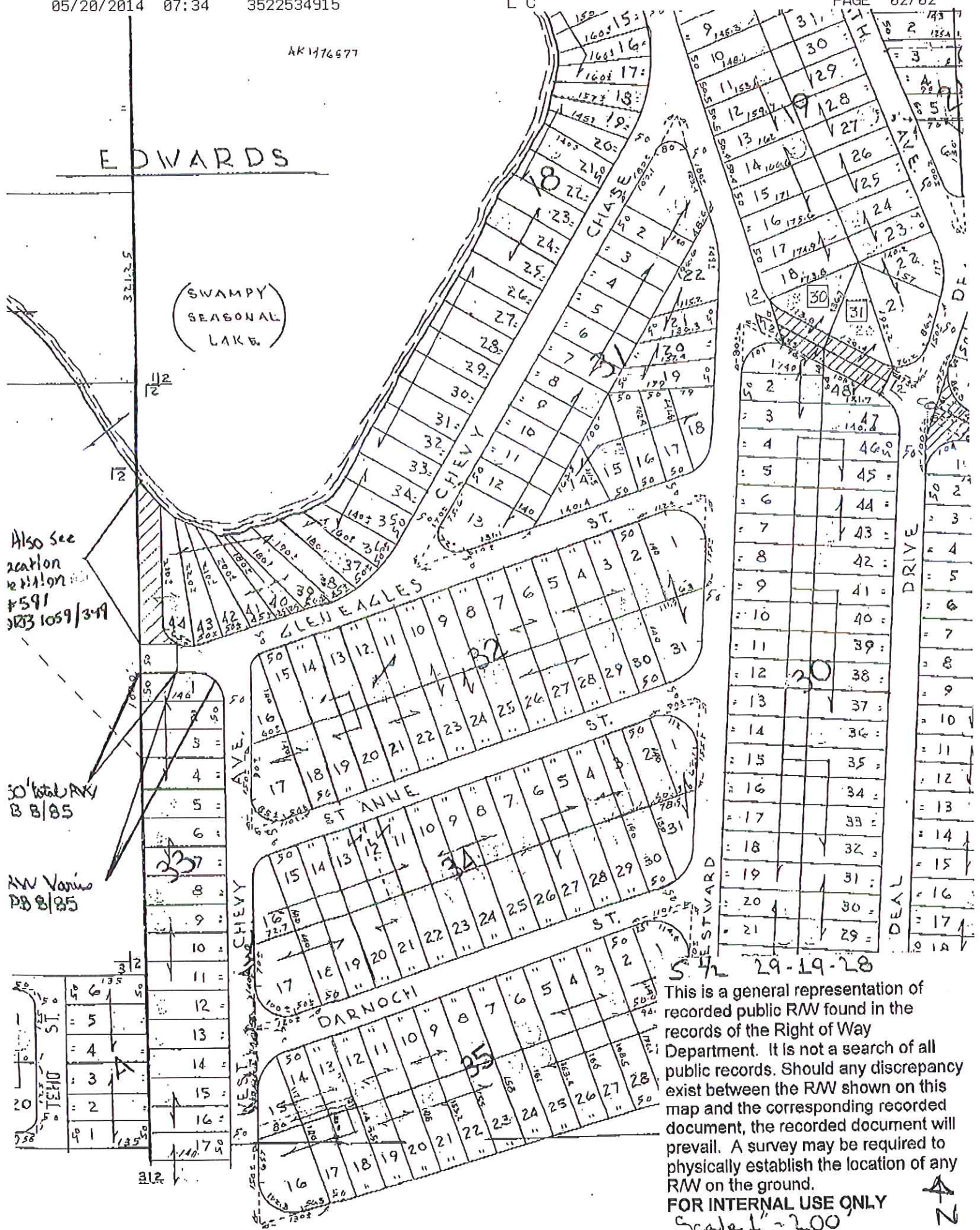

29-19-28
 This is a general representation of recorded public RW found in the records of the Right of Way Department. It is not a search of all public records. Should any discrepancy exist between the RW shown on this map and the corresponding recorded document, the recorded document will prevail. A survey may be required to physically establish the location of any RW on the ground.
FOR INTERNAL USE ONLY
 Scale 1" = 200'

