



To _____ **From: Public Works Road Operations**

Fax: _____ **Phone :** (352) 343-6439

Phone: _____ **Pages:** 1

Re: Sod Installation

REQUEST FOR SOD INSTALLED

Install Date Requested: 10/21/14 _____ **Road Segment # 3-3987A-01**

Delivery address: Seaforth Dr @ Ensley Rd

Section: 32 **Town: 18** **Range: 28**

Directions to Delivery Point: _____

Type of sod: Bahia **Quantity : 2,400 sq ft**

Notes: Start/stop points painted.

Prior to performance of work, questions concerning the measurements shall be addressed and agreed upon in writing either by the Maintenance Area Supervisor or the Senior Contracting Officer. No work shall be done without an agreement. Please send invoice to the address listed below.

Please Contact us if there is a different quantity needed than what was ordered.

County Representative: _____

Date:

S.L

Work completed and OK to Pay, Yes <input type="checkbox"/> No <input type="checkbox"/>	
Invoice #	
Inspected by :	Date:

Lake County Road Operations, Public Works 12901 County Landfill Road, Tavares.
Mailing Address, PO Box 7800, Tavares Florida 32778,
Phone Number: 352-343-6439 – Fax Number: 352-742-3888

Request Details Report

Request Number
MA3-12350-R

Associated Work Order
MA3-20488-WO

Observed Date/Time
7/31/14 11:43:A

Citizen Information

Name Richard Allen

Phone (321) 229-8760 Ext.

Address 25107
Ensley Rd

Alternate Phone

Email Address richard.allen@cityoforlando.net

Sorrento FL

Organization

Requestor
Contact

Issue and Location

Issue Clay Road Damage

Activity

Map Page SEC TWN RNG

DRN Swale/Ditch Cleaning

32 19 28

Address Number

Route Seaforth Dr (3987A)

Intersect Route Ensley Rd

Details

N3-3887D-01 - The road is currently a gravel mix that I believe the homeowners put down to avoid getting stuck. That was prior to my living there. I have owned the residence at 25107 since 2010. In heavy rain it washes out the road and it ends up in my driveway. That runoff has now continued in heavy rains to flood my garage. I am worried that in a tropical event it will flood the entire house.

Notes

ROW - 50 ft, per PB 10, PG 43.

History

8/4/2014 Will dig swale on Seaforth to provide minimal assistance. Advised citizen that he should dig a swale along his property past his driveway. Wall, Treeva

Resolution _____

Request Response Date 07/31/2014

Date _____

Time Arrived _____

Time Departed _____

We are working on a new Interactive Map that will replace this site. We encourage you to test the new site and leave us feedback to help shape its future. [Beta test the new Interactive Map.](#)

[Click here to change page title](#)

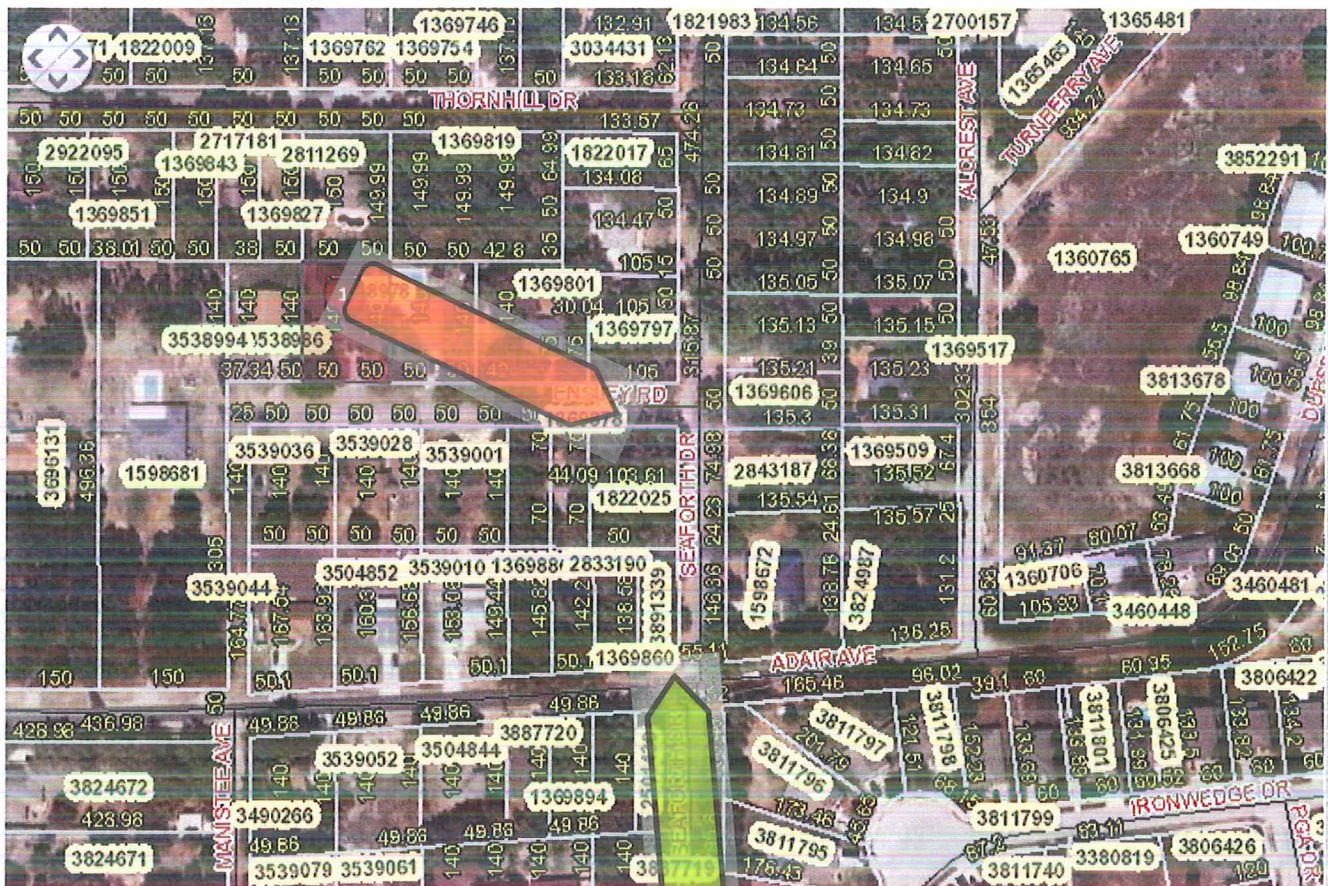

#	Alt Key	Owner	Parcel Address	Owner Address	Tools
1	3538986	ALLEN RICHARD & AMANDA	25107 ENSLEY RD SORRENTO FL 32776	25107 ENSLEY RD SORRENTO, FL 32776	Zoom In