



To _____ **From: Public Works Road Operations**

Fax: _____ **Phone :** (352) 343-6439

Phone: _____ **Pages:** 1

Re: Sod Installation

REQUEST FOR SOD INSTALLED

Install Date Requested: _____ **Road Segment # 3-3888-01 & 02**

Delivery address: Between Kohlman Bv & the Orange County line

Section: 32 Town: 19 Range: 28

Directions to Delivery Point: _____

Type of sod: Bahia Quantity : 10,800 sq ft

Notes: Start and stop points are marked with paint. Please install sod ASAP due to slope of area and risk of rain.

Prior to performance of work, questions concerning the measurements shall be addressed and agreed upon in writing either by the Maintenance Area Supervisor or the Senior Contracting Officer. No work shall be done without an agreement. Please send invoice to the address listed below.

Please Contact us if there is a different quantity needed than what was ordered.

County Representative: _____

Date:

5.2.

Work completed and OK to Pay, Yes <input type="checkbox"/> No <input type="checkbox"/>	
Invoice #	
Inspected by :	Date:

Lake County Road Operations, Public Works 12901 County Landfill Road, Tavares.
Mailing Address, PO Box 7800, Tavares Florida 32778,
Phone Number: 352-343-6439 – Fax Number: 352-742-3888

Request Details Report

Request Number
MA3-12480-R

Associated Work Order
MA3-21348-WO

Observed Date/Time
9/3/14 10:11:A

Citizen Information

Name Todd

Phone (352) 383-6810 Ext.

Address

Alternate Phone

Not Provided (0000)

Email Address

Organization

Requestor

Contact

Issue and Location

Activity

Issue

Washout

DRN Swale/Ditch Cleaning

Map Page

SEC TWN RNG

Address Number

Route CR 435 (3888)

Intersect Route Kohlman Bv

Details

Citizen reports that the ditch is washing out, and the fence is getting undermined.

Notes

History

Resolution _____

Request Response Date 09/03/2014

Date _____

Time Arrived _____

Time Departed _____

T19 S / R29 E

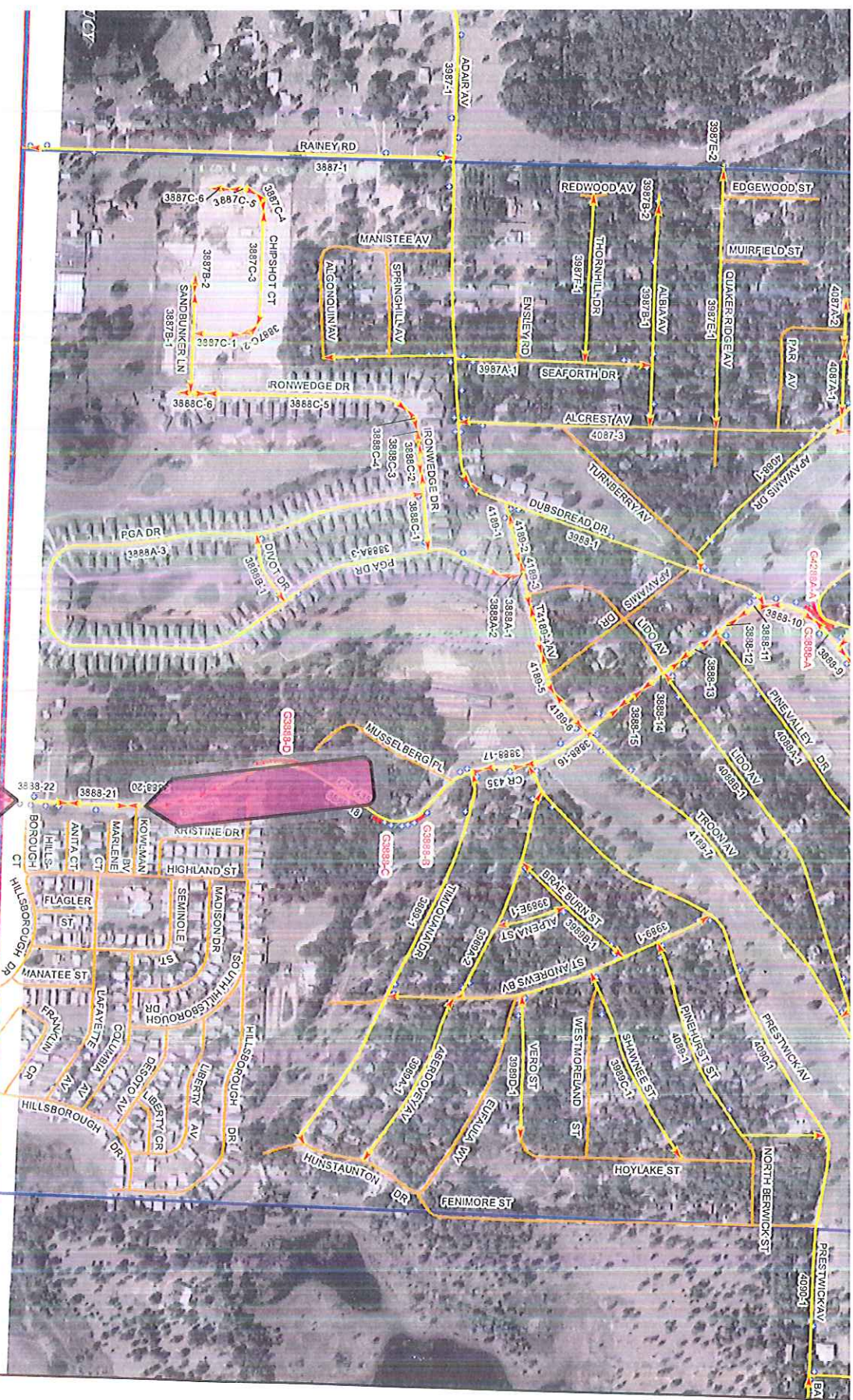

SET BOOK

- Signs
- Sections
- Streets
- Bridge
- Signal

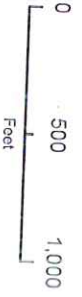

Maint Area

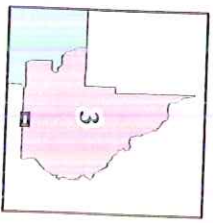

Sections

25	30	29	28
36	31	32	33

T19S - R28E

Map Page

19b-3132

Page

236

3