



LAKE COUNTY
FLORIDA

To: _____ From: **Public Works/Road Ops**

Fax: _____ Pages: **1**

Phone: _____ Date: **6/26/2013**

E-Mail: _____

TREE REMOVAL REQUEST

Road Name: Bougainvillea Av Segment No.: 3-8993-01

Nearest City: Paisley

Address: 45708 Myrtle St

Section 14 Township: 17 Range: 28

Description of Tree: pine

Location of Tree: On Bougainvillea side of property.

Size of tree (s): 14"

Grind Stump? yes Remove Stump? _____

If trim what class? Class 1 Class 2 Class 3

Power Lines or other hazards involved? Yes No

Sod? Yes No Type of sod Needed: _____

Comments: Tree is marked with orange flagging tape. Hazard is a carport. Tree is not dead, but is a hazard, due to the way it is leaning.

Questions concerning tree size(s) shall be addressed and agreed upon in writing by either the Project Manager or designee prior to the performance of the work. Any work performed without agreement by all parties shall be paid in accordance with the terms and conditions of the Contract. Invoices should be sent to the address listed below.

S.L.
Approved by: _____ Date: _____
County Representative

Work Completed and OK to Pay: Yes <input type="checkbox"/> No <input type="checkbox"/>	
Inspected by: _____	Date: _____
Invoice # _____	

Lake County Road Operations, Public Works 12901 County Landfill Road, Tavares.
Mailing Address, PO Box 7800, Tavares Florida 32778,
Phone Number: 352-343-6439 – Fax Number: 352-742-3888

Request Details Report

Request Number
MA3-11026-R

Associated Work Order

Observed Date/Time
6/25/13 1:49:P

Citizen Information

Name Sherie Wright

Phone (352) 669-9885 Ext.

Address 45708
Myrtle St
Paisley FL

Alternate Phone

Email Address

Organization
Requestor
Contact

Issue and Location

Activity

Issue

Tree Removal

Map Page

SEC TWN RNG

14 17 28

Address Number

Route Bougainvillea Av (8993)

Intersect Route Myrtle St

Details

Citizen reports that there is a tree next to her fence that is leaning over towards her property, and she is afraid that it will fall during a storm.

Notes

History

6/6/2013 Contract tree removal requested.

Lee, Steven

Resolution _____

Request Response Date _____

Date _____

Time Arrived _____

Time Departed _____





[Click here to change page title](#)

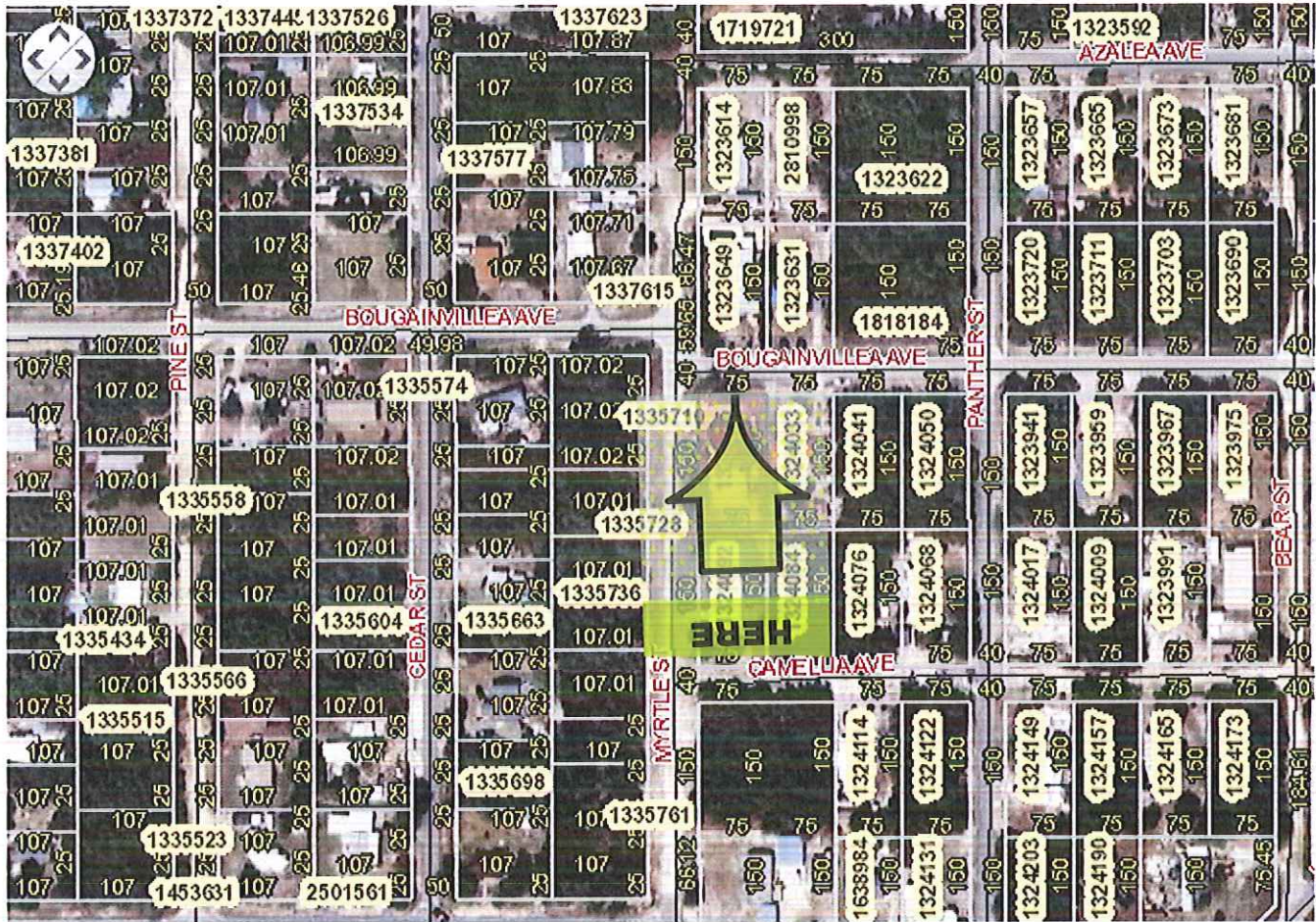

#	Alt Key	Owner	Parcel Address	Owner Address	Tools
1	1324025	EDWARDS SHERIE L	45708 MYRTLE ST PAISLEY FL 32767	45708 MYRTLE ST PAISLEY, FL 32767	Zoom In