



To: _____ **From: Public Works/Road Ops**

Fax: _____ **Pages: 1**

Phone: _____ **Date: 9/3/2013**

E-Mail: _____

TREE REMOVAL REQUEST

Road Name: East Altoona Rd Segment No.: 3-8375-01

Nearest City: Altoona

Address: 19133

Section 31 Township: 17 Range: 27

Description of Tree: oak

Location of Tree: in ROW at address.

Size of tree (s): 54"

Grind Stump? yes Remove Stump? _____

If trim what class? Class 1 Class 2 Class 3

Power Lines or other hazards involved? Yes No

Sod? Yes No Type of sod Needed: _____

Comments: Tree is marked with orange flagging tape.

Questions concerning tree size(s) shall be addressed and agreed upon in writing by either the Project Manager or designee prior to the performance of the work. Any work performed without agreement by all parties shall be paid in accordance with the terms and conditions of the Contract. Invoices should be sent to the address listed below.

SL
Approved by: _____ Date: _____
County Representative

Work Completed and OK to Pay: Yes <input type="checkbox"/> No <input type="checkbox"/>
Inspected by: _____ Date: _____
Invoice # _____

Lake County Road Operations, Public Works 12901 County Landfill Road, Tavares.
Mailing Address, PO Box 7800, Tavares Florida 32778,
Phone Number: 352-343-6439 - Fax Number: 352-742-3888

Request Details Report

Request Number
MA3-11333-R

Associated Work Order

Observed Date/Time
9/3/13 2:33:P

Citizen Information

Name	Phone	Ext.
Address	Alternate Phone	
	Email Address	

Organization

Requestor Lake County Public Works
Contact Dean, Randy

Issue and Location

Activity	Issue Map Page	Tree Removal		
		SEC	TWN	RNG
		31	17	27

Address Number 19133

Route East Altoona Rd (8375)

Intersect Route

Details

Supervisor noticed a dead tree in the ROW.

Notes

History

Resolution _____

Request Response Date 09/03/2013 _____

Date _____

Time Arrived _____

Time Departed _____





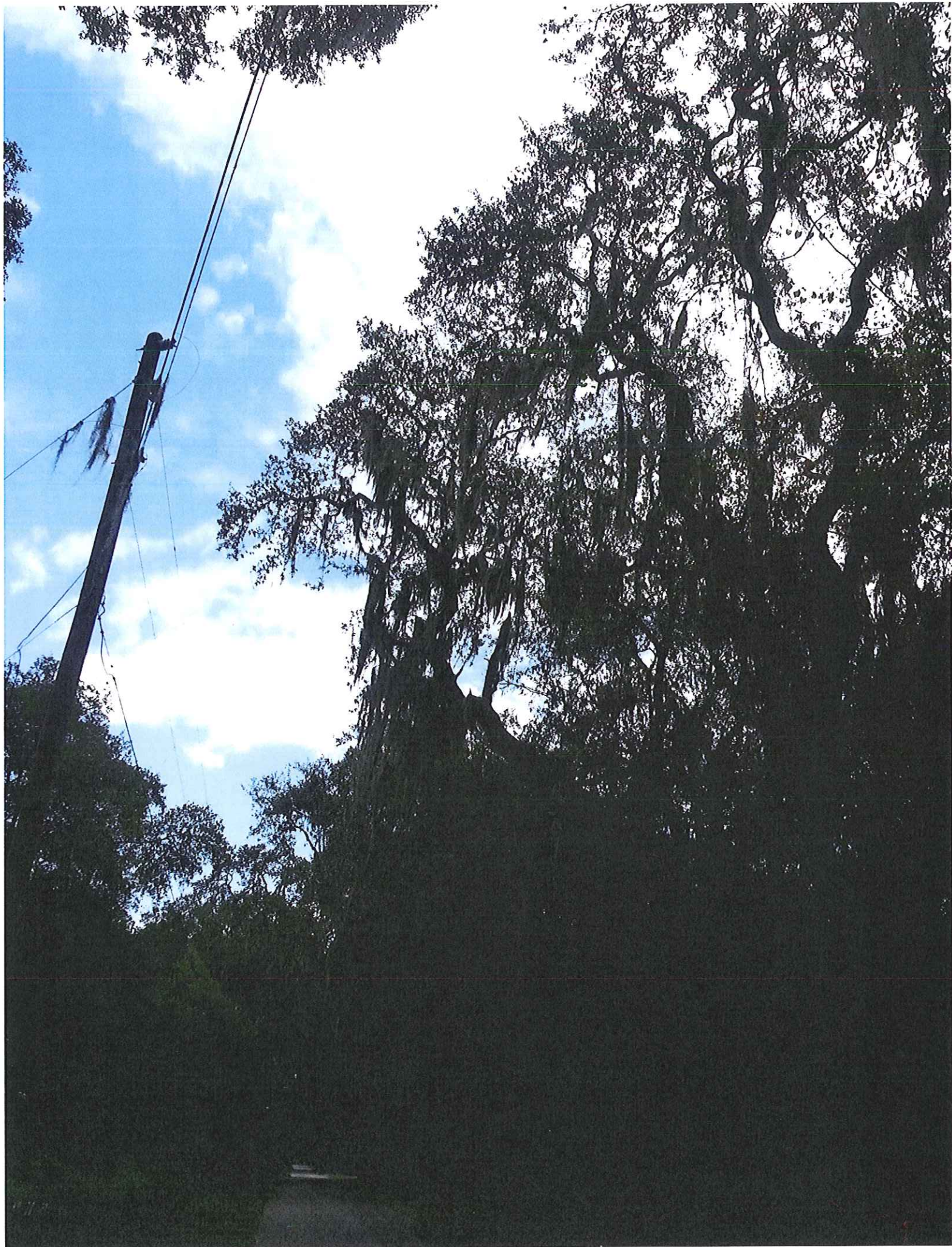

Click here to change page title



#	Alt Key	Owner	Parcel Address	Owner Address	Tools
1	1221196	HAWKINS DAN J & MARTHA A	19133 EAST ALTOONA RD ALTOONA FL 32702	PO BOX 45 ALTOONA, FL 32702	Zoom In

3-8375-01

31
17
27