



LAKE COUNTY  
FLORIDA

To: \_\_\_\_\_ From: **Public Works/Road Ops**

Fax: \_\_\_\_\_ Pages: **1**

Phone: \_\_\_\_\_ Date: **7/11/2013**

E-Mail: \_\_\_\_\_

**TREE REMOVAL REQUEST**

Road Name: Ocala St Segment No.: 3-7850-05

Nearest City: Umatilla

Address: 391 N. Central Av

Section 13 Township: 18 Range: 26

Description of Tree: oak

Location of Tree: On Ocala St side of property.

Size of tree (s): 42"

Grind Stump? yes Remove Stump? \_\_\_\_\_

If trim what class? Class 1  Class 2  Class 3

Power Lines or other hazards involved? Yes  No

Sod? Yes  No  Type of sod Needed: \_\_\_\_\_

Comments: Request for stump grinding. Marked with ribbon.

Questions concerning tree size(s) shall be addressed and agreed upon in writing by either the Project Manager or designee prior to the performance of the work. Any work performed without agreement by all parties shall be paid in accordance with the terms and conditions of the Contract. Invoices should be sent to the address listed below.

Approved by: \_\_\_\_\_ Date: \_\_\_\_\_  
County Representative

<b>Work Completed and OK to Pay: Yes</b> <input type="checkbox"/> <b>No</b> <input type="checkbox"/>	
<b>Inspected by:</b> _____	<b>Date:</b> _____
<b>Invoice #</b> _____	

Lake County Road Operations, Public Works 12901 County Landfill Road, Tavares.  
Mailing Address, PO Box 7800, Tavares Florida 32778,  
Phone Number: 352-343-6439 - Fax Number: 352-742-3888

# Request Details Report

Request Number  
MA3-11078-R

Associated Work Order

Observed Date/Time  
7/10/13 2:07:P

---

## *Citizen Information*

Name

Phone

Ext.

Address

Alternate Phone

Email Address

## Organization

Requestor Lake County Public Works

Contact Dean, Randy

---

## *Issue and Location*

Activity

Issue

Tree Removal

Map Page

SEC TWN RNG

Address Number

Route Ocala St (7850)

Intersect Route Central Av

Details

Large tree fell.

## Notes

## History

7/10/2013 Contract tree removal requested.

Lee, Steven

Resolution \_\_\_\_\_

Request Response Date 07/10/2013

Date \_\_\_\_\_

Time Arrived \_\_\_\_\_

Time Departed \_\_\_\_\_



LAKE COUNTY  
FLORIDA

RIGHT-OF ENTRY  
STATEMENT

Date 7-10-13

Property Owner/Tenant Name The Pantry / Michelle Witt

Property Address / Description 391 N. Central Ave

Umatilla, Fl. 32784

City Umatilla

Right of Entry

I certify that I am the owner, or an owner's authorized representative of the above described property. I grant, freely and without coercion, the right of access and entry to said property for the purpose of

Tree Removal on my property.

Sworn and attested: Michelle R Witt  
Property owner or agent

Print Name: Michelle R. Witt

Witnessed: Steven M. Lee  
Lake County or Contractor Representative

Print Name: Steven M. Lee



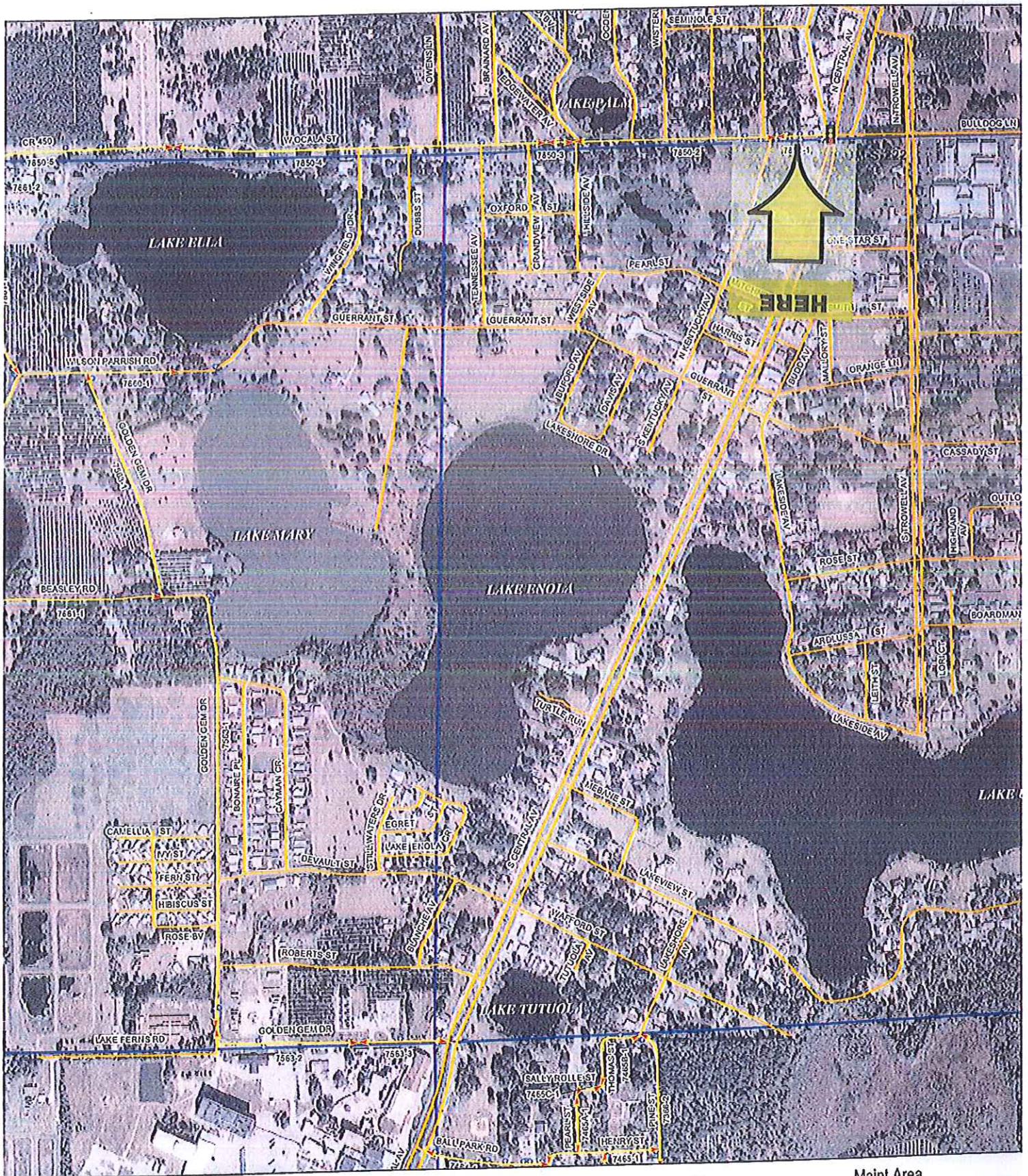

# Maintenance Area 3 Asset Book

Legend

- County Segments
- Guardrails
- Township - Range
- Signs
- Sections
- Streets
- Bridge
- Signal

