



LAKE COUNTY
FLORIDA

To: _____ From: **Public Works/Road Ops**

Fax: _____ Pages: **1**

Phone: _____ Date: **7/10/2013**

E-Mail: _____

TREE REMOVAL REQUEST

Road Name: Ocala St Segment No.: 3-7850-05

Nearest City: Umatilla

Address: 391 N. Central Av

Section 13 Township: 18 Range: 26

Description of Tree: oak

Location of Tree: On Ocala St side of property.

Size of tree (s): 50"

Grind Stump? yes Remove Stump? _____

If trim what class? Class 1 Class 2 Class 3

Power Lines or other hazards involved? Yes No

Sod? Yes No Type of sod Needed: _____

Comments: _____

Questions concerning tree size(s) shall be addressed and agreed upon in writing by either the Project Manager or designee prior to the performance of the work. Any work performed without agreement by all parties shall be paid in accordance with the terms and conditions of the Contract. Invoices should be sent to the address listed below.

S.L.

Approved by: _____ Date: _____

County Representative

Work Completed and OK to Pay: Yes <input type="checkbox"/> No <input type="checkbox"/>	
Inspected by: _____	Date: _____
Invoice # _____	

Lake County Road Operations, Public Works 12901 County Landfill Road, Tavares.
Mailing Address, PO Box 7800, Tavares Florida 32778,
Phone Number: 352-343-6439 – Fax Number: 352-742-3888

Request Details Report

Request Number
MA3-11078-R

Associated Work Order

Observed Date/Time
7/10/13 2:07:P

Citizen Information

Name

Phone

Ext.

Address

Alternate Phone

Email Address

Organization

Requestor Lake County Public Works

Contact Dean, Randy

Issue and Location

Activity

Issue

Tree Removal

Map Page

SEC TWN RNG

Address Number

Route Ocala St (7850)

Intersect Route Central Av

Details

Large tree fell.

Notes

History

7/10/2013 Contract tree removal requested.

Lee, Steven

Resolution _____

Request Response Date 07/10/2013 _____

Date _____

Time Arrived _____

Time Departed _____



LAKE COUNTY
FLORIDA

RIGHT-OF ENTRY
STATEMENT

Date 7-10-13

Property Owner/Tenant Name The Pantry / Michelle Witt

Property Address / Description 391 N. Central Ave
Umatilla, Fl. 32784

City Umatilla

Right of Entry

I certify that I am the owner, or an owner's authorized representative of the above described property. I grant, freely and without coercion, the right of access and entry to said property for the purpose of

Tree Removal on my property.

Sworn and attested: Michelle R Witt
Property owner or agent

Print Name: Michelle R. Witt

Witnessed: [Signature]
Lake County or Contractor Representative

Print Name: Steven m. lee







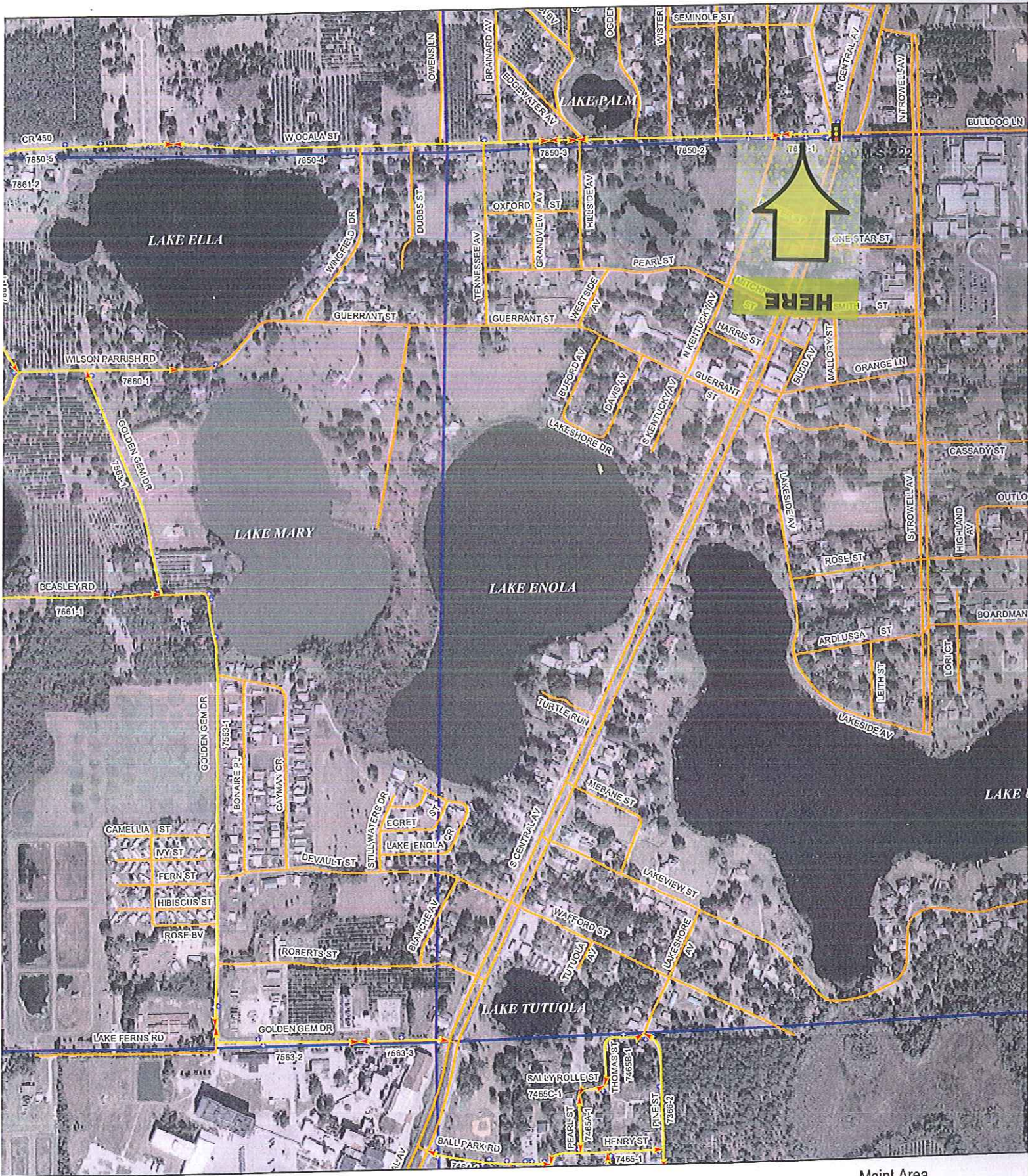

ANCE AREA 3 ASSET BOOK

ations

County Segments

Guardrails

Township - Range

Signs

Sections

Streets

Bridge

Signal

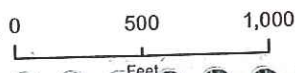

Maint Area

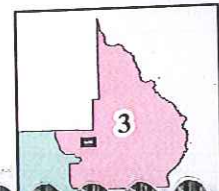

10
15
22