



LAKE COUNTY  
FLORIDA

To: \_\_\_\_\_ From: **Public Works/Road Ops**

Fax: \_\_\_\_\_ Pages: **1**

Phone: \_\_\_\_\_ Date: **8/1/2013**

E-Mail: \_\_\_\_\_

**TREE REMOVAL REQUEST**

Road Name: CR 44A/Rose St Segment No.: 3-7375-01

Nearest City: Umatilla

Address: 39257

Section 18 Township: 18 Range: 27

Description of Tree: oak

Location of Tree: 19' from edge of pavement

Size of tree (s): 51"

Grind Stump? yes Remove Stump? \_\_\_\_\_

If trim what class? Class 1  Class 2  Class 3

Power Lines or other hazards involved? Yes  No

Sod? Yes  No  Type of sod Needed: \_\_\_\_\_

Comments: Tree is marked with flagging tape.

Questions concerning tree size(s) shall be addressed and agreed upon in writing by either the Project Manager or designee prior to the performance of the work. Any work performed without agreement by all parties shall be paid in accordance with the terms and conditions of the Contract. Invoices should be sent to the address listed below.

S.L. Approved by: \_\_\_\_\_ Date: \_\_\_\_\_  
County Representative

<b>Work Completed and OK to Pay: Yes</b> <input type="checkbox"/> <b>No</b> <input type="checkbox"/>	
<b>Inspected by:</b> _____	<b>Date:</b> _____
<b>Invoice #</b> _____	

Lake County Road Operations, Public Works 12901 County Landfill Road, Tavares.  
Mailing Address, PO Box 7800, Tavares Florida 32778,  
Phone Number: 352-343-6439 – Fax Number: 352-742-3888

# Request Details Report

Request Number  
MA3-11178-R

Associated Work Order

Observed Date/Time  
8/1/13 10:05:A

---

## ***Citizen Information***

Name Anonymous

Phone

Ext.

Address

Alternate Phone

Not Provided (0000)

Email Address

Organization

Requestor

Contact

---

## ***Issue and Location***

Activity

Issue

Tree Removal

Map Page

SEC

TWN

RNG

18

18

27

Address Number 39257

Route CR 44A/Rose St (7375)

Intersect Route Skyline Dr (7773)

Details

Citizen reports a dead tree.

Notes

History

Resolution \_\_\_\_\_

\_\_\_\_\_

Request Response Date 08/01/2013 \_\_\_\_\_

Date \_\_\_\_\_

Time Arrived \_\_\_\_\_

Time Departed \_\_\_\_\_

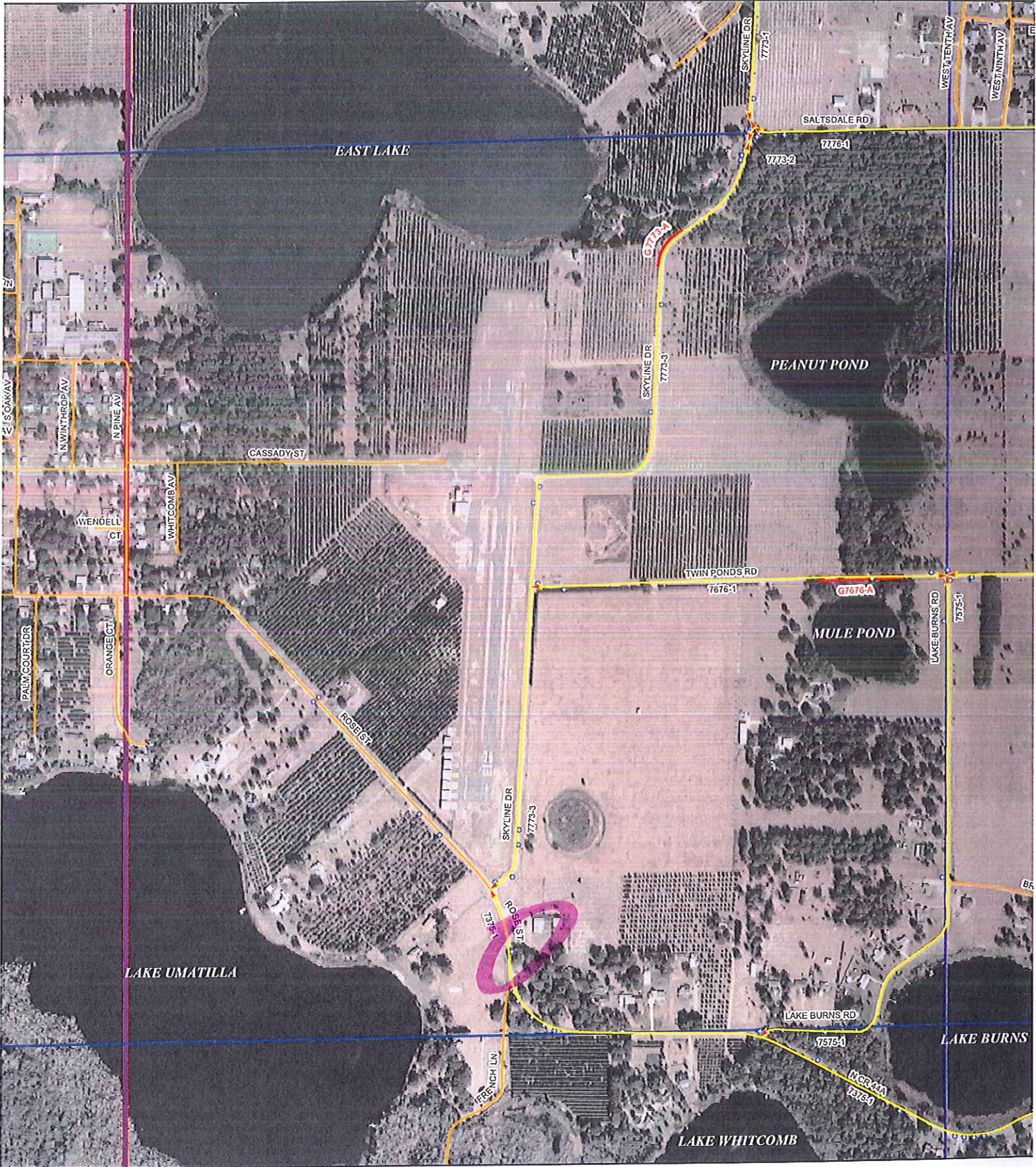

# MAINTENANCE AREA 3 ASSET BO



*Lake County Road Operations*  
*May 2008 Edition*

- County Segments
- G0500A-H Guardrails
- Township - Range
- Signs
- Sections
- Streets



07/30/2013

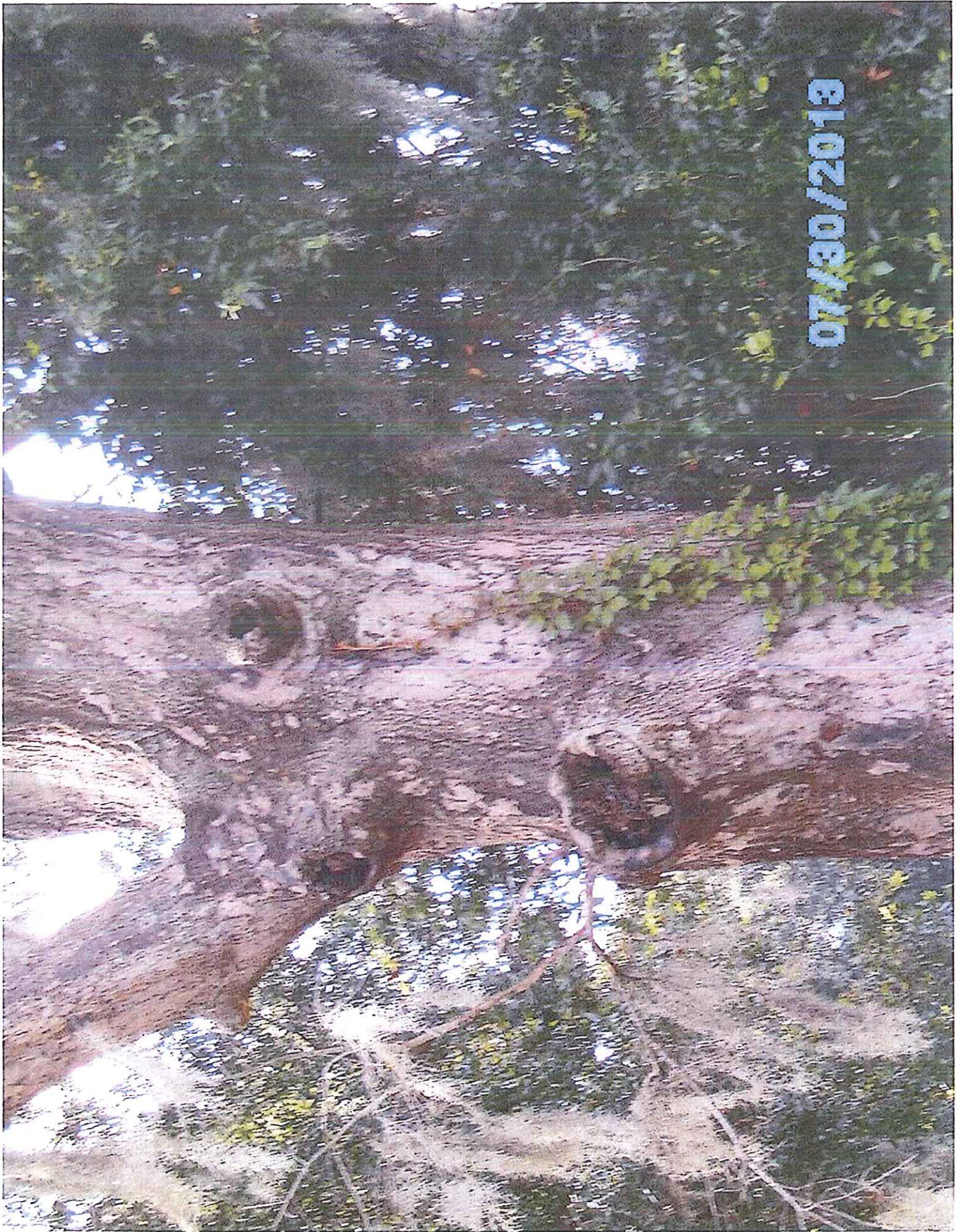

07/30/2019



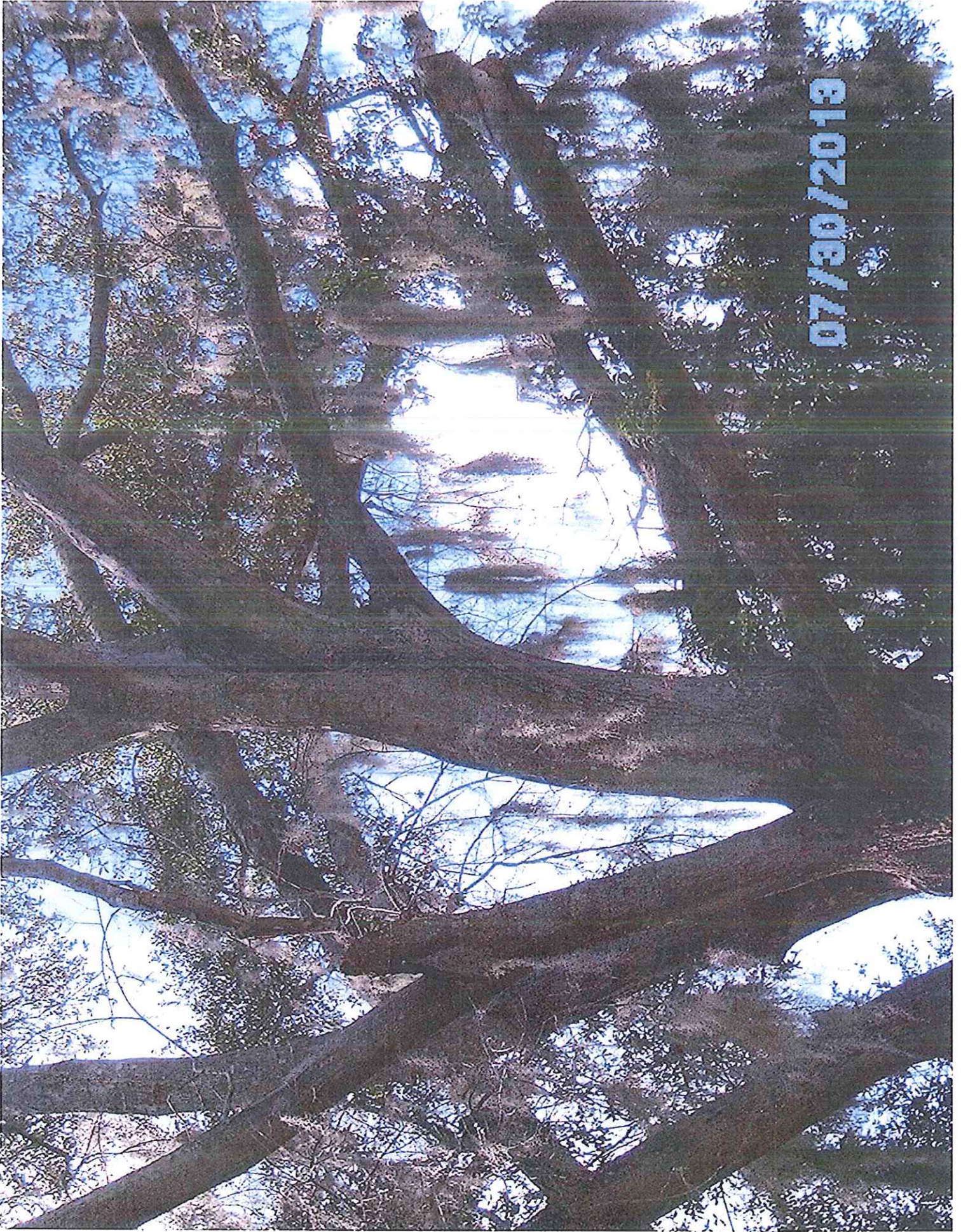

07/30/2019