



To: _____ **From: Public Works/Road Ops**

Fax: _____ **Pages: 1**

Phone: _____ **Date: 11/13/2013**

E-Mail: _____

TREE REMOVAL REQUEST

Road Name: CR 44A Segment No.: 3-6678-01

Nearest City: Umatilla

Address: 36628 (400 ft South of this address.)

Section 32 Township: 18 Range: 27

Description of Tree: Oak

Location of Tree: Approx 400 ft South of address 36628, on the West side of CR 44A

Size of tree (s): 38"

Grind Stump? No Remove Stump? No

If trim what class? Class 1 Class 2 Class 3

Power Lines or other hazards involved? Yes No

Sod? Yes No Type of sod Needed: _____

Comments: Marked with orange ribbon and pink paint.

Questions concerning tree size(s) shall be addressed and agreed upon in writing by either the Project Manager or designee prior to the performance of the work. Any work performed without agreement by all parties shall be paid in accordance with the terms and conditions of the Contract. Invoices should be sent to the address listed below.

Approved by: _____ Date: _____
County Representative

Work Completed and OK to Pay: Yes <input type="checkbox"/> No <input type="checkbox"/>
Inspected by: _____ Date: _____
Invoice # _____

Lake County Road Operations, Public Works 12901 County Landfill Road, Tavares.
Mailing Address, PO Box 7800, Tavares Florida 32778,
Phone Number: 352-343-6439 - Fax Number: 352-742-3888

Request Details Report

Request Number
MA3-11496-R

Associated Work Order
MA3-18812-WO

Observed Date/Time
11/12/13 11:36:A

Citizen Information

Name Dennis Warren
Address 21045
Wiygul Rd (7581)
Umatilla FL

Phone
Alternate Phone
Email Address

Ext.

Organization

Requestor
Contact

Issue and Location

Activity

TRE Removal

Address Number 36628

Route CR 44A (6286)

Intersect Route

Details

There are two dead trees about 400 ft South of the address.

Issue

Map Page

Tree Removal

SEC	TWN	RNG
32	18	27

Notes

History

Resolution _____

Request Response Date 11/12/2013

Date _____

Time Arrived _____

Time Departed _____

Click here to change page title

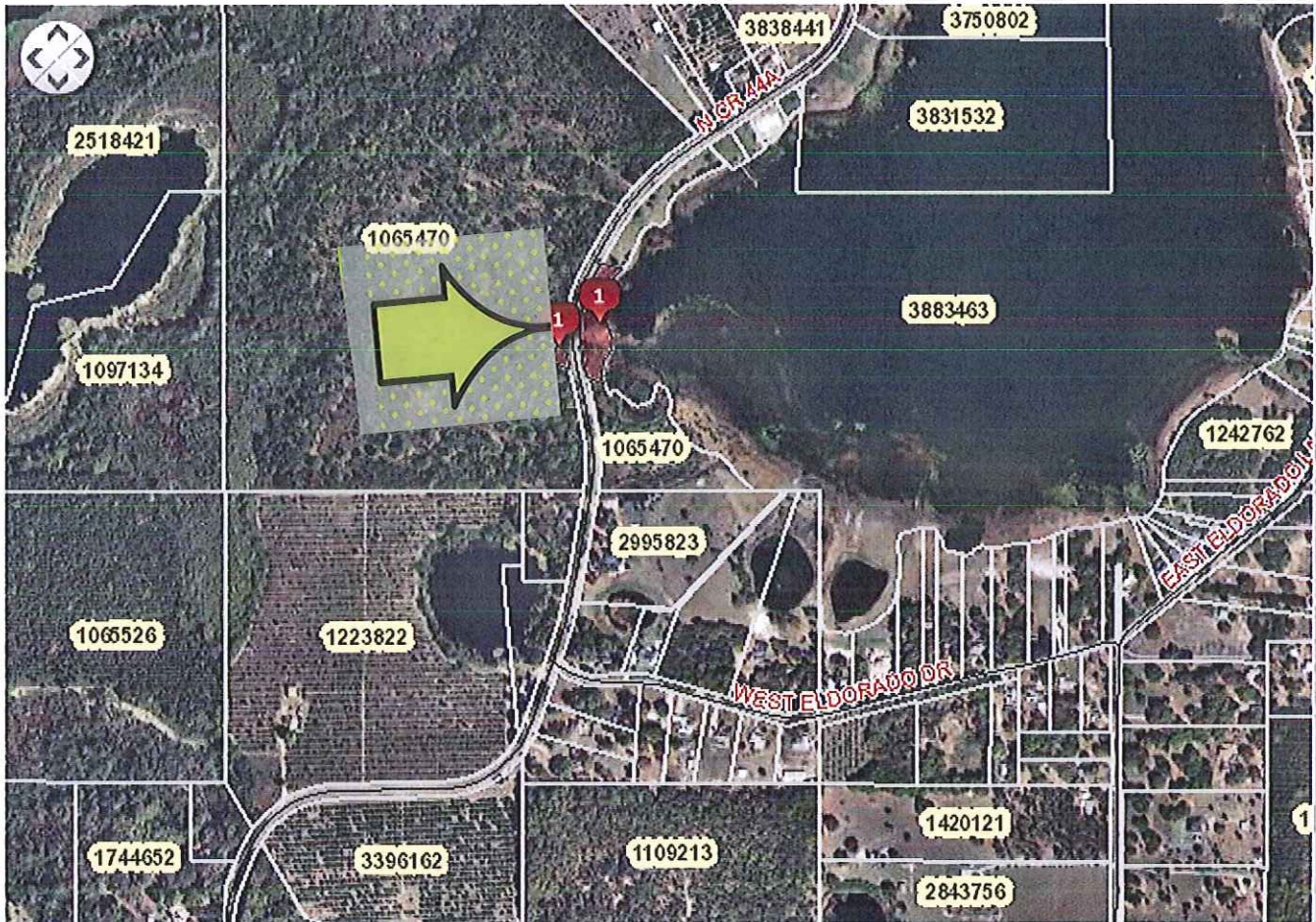

#	Alt Key	Owner	Parcel Address	Owner Address	Tools
1	1630754	PIERCE RICHARD W & AUDREY J	36628 NORTH COUNTY ROAD 44A EUSTIS FL 32726	36628 N COUNTY ROAD 44A EUSTIS, FL 32726	Zoom In
2	1630754	PIERCE RICHARD W & AUDREY J	36628 NORTH COUNTY ROAD 44A EUSTIS FL 32726	36628 N COUNTY ROAD 44A EUSTIS, FL 32726	Zoom In

