



LAKE COUNTY
FLORIDA

To: RJP Enterprises, Inc.	From: Public Works Road Operations Div.
Fax: (352) 333- 9575	Phone: (352) 343-6439
Phone: (352) 333 - 9595	Date: 2/12/2013
E-Mail: rpolvere@rjpent.com	Pages: 3

Re: 11-0604, Guardrail / Handrail Repair Service Request

WORK QUOTE REQUEST

Road Name: North CR 44A Segment Number: 3-6678-01

Guardrail Number: G6678-A

Location: East shoulder of North CR 44A between Eldorado Drive and West Eldorado Drive

Nearest City: Eustis

Section: 5 Township: 19 Range: 27

Length of damage if not an end: 50' feet, 8 post damaged

Ends damaged? Yes No

If yes, how many? _____

Comments: Damaged post are marked with pink paint.

Questions should be addressed and agreed upon in writing by either the Project Manager or designee prior to the performance of work.

Approved by: Robert Baker date: 2-11-2013

County Representative

Work completed OK to Pay Date :	Invoice #	
Approved by:	Goods Received	

**Guardrail
Work Quote Request**
All prices include installation

Project Name and Location

Contractor

North CR 44A, G6678-A

RJP

ITEM	DESCRIPTION	QUANTITY	UNIT	UNIT PRICE	TOTAL PRICE
1.	Resetting Guardrail (Single Face)	_____	LF	\$ _____	\$ _____
2.	Resetting Guardrail (Double Face)	_____	LF	\$ _____	\$ _____
3.	Re-alignment of existing guardrail	_____	LF	\$ _____	\$ _____
4.	New Guardrail-Including Post, Offset Blocks, Reflectors, Delineator Assemblies, Hardware etc.	_____	LF	\$ _____	\$ _____
5.	Guardrail Panels	_____	LF	\$ _____	\$ _____
6.	Guardrail Posts	_____	EA	\$ _____	\$ _____
7.	Encased Guardrail Post	_____	EA	\$ _____	\$ _____
8.	Offset Blocks	_____	EA	\$ _____	\$ _____
9.	Special End Shoes	_____	EA	\$ _____	\$ _____
10.	Terminal Connector	_____	EA	\$ _____	\$ _____
11.	Flared End Section	_____	EA	\$ _____	\$ _____
12.	Half Rounded End Section	_____	EA	\$ _____	\$ _____
13.	Full Rounded Buffer End Section	_____	EA	\$ _____	\$ _____
14.	Anchor Plate Assembly	_____	EA	\$ _____	\$ _____
15.	Type II End Anchorage Assembly	_____	EA	\$ _____	\$ _____
16.	End Anchorage Assembly Type MELT	_____	EA	\$ _____	\$ _____
17.	End Anchorage Assembly Type CRT	_____	EA	\$ _____	\$ _____
18.	End Anchorage Assembly Type ET-2000	_____	EA	\$ _____	\$ _____
19.	End Anchorage Assembly Type SRT-350 (8 post system)	_____	EA	\$ _____	\$ _____
20.	End Anchorage Assembly Type BEST	_____	EA	\$ _____	\$ _____
21.	End Anchorage Assembly Type LET	_____	EA	\$ _____	\$ _____
22.	End Anchorage Assembly Type SKT-350	_____	EA	\$ _____	\$ _____
23.	End Anchorage Assembly Type FLEAT-350	_____	EA	\$ _____	\$ _____
24.	End Anchorage Assembly Type REGENT	_____	EA	\$ _____	\$ _____
25.	Repair Existing Bridge End Assembly	_____	EA	\$ _____	\$ _____
26.	Steel Anchor Post (Bridge)	_____	EA	\$ _____	\$ _____
27.	Concrete Anchor Post (Bridge)	_____	EA	\$ _____	\$ _____
28.	End Post with Special End Shoe Recess (Bridge)	_____	EA	\$ _____	\$ _____
29.	Special Steel Guardrail Post for Single or double face Guardrail (where culverts or other structures precludes Normal installation).	_____	EA	\$ _____	\$ _____
30.	Transition Panel from trie-beam to w-beam	_____	EA	\$ _____	\$ _____
31.	Detail J Bridge Anchorage	_____	EA	\$ _____	\$ _____
32.	ET 2000 Extruder Head	_____	EA	\$ _____	\$ _____
33.	SKT – 350 Extruder Head	_____	EA	\$ _____	\$ _____
34.	FLEAT 350 Extruder Head	_____	EA	\$ _____	\$ _____
35.	Reflectors	_____	EA	\$ _____	\$ _____
36.	4" Linear Reflective System (include the manufacture type and specifications)	_____	EA	\$ _____	\$ _____
37.	6" Linear Reflective System (include the manufacture type and specifications)	_____	EA	\$ _____	\$ _____

38. Brackets for Linear Reflective System	_____	EA	\$ _____	\$ _____
39. Removal/Disposal of Existing Guardrail	_____	LF	\$ _____	\$ _____
40. Special Safety Pipe Rail	_____	LF	\$ _____	\$ _____
41. Miscellaneous Asphalt Paving	_____	SY	\$ _____	\$ _____
42. Miscellaneous Concrete Paving	_____	SY	\$ _____	\$ _____
43. Shop Bent (Radius)	_____	LF	\$ _____	\$ _____
44. Miscellaneous sod installed	_____	SF	\$ _____	\$ _____

Total Guardrail Cost Quote: \$ _____

**HANDRAIL
Work Quote Request**

Project Name and Location

n/a _____

ITEM	DESCRIPTION	QUANTITY	UNIT	UNIT PRICE	TOTAL PRICE
1.	Posts 2" NPS (Sch. 40)	_____	LF	\$ _____	\$ _____
2.	Rails 2" NPS (Sch. 40)	_____	LF	\$ _____	\$ _____
3.	Rail joint/splice	_____	EA	\$ _____	\$ _____
4.	Handrail joint\splice	_____	EA	\$ _____	\$ _____
5.	Handrail 1 1/2" NPS	_____	LF	\$ _____	\$ _____
6.	Handrail support bar 1"	_____	LF	\$ _____	\$ _____
7.	Mounting base plates	_____	EA	\$ _____	\$ _____
8.	Anchors\bolts	_____	EA	\$ _____	\$ _____
9.	Two rail assembly	_____	LF	\$ _____	\$ _____
10.	Three rail assembly	_____	LF	\$ _____	\$ _____

Total Handrail Cost Quote: \$ _____

Emergency Response Fee \$ _____

Total Project Cost Estimate: \$ _____

County Representative

Contractor Representative

Print _____

Print _____

Sign _____

Sign _____

Date _____

Date _____

**** Please complete, sign, and return to Lake County

Wall, Treeva

From: Baker, Robert
Sent: Tuesday, February 12, 2013 8:06 AM
To: Nichole Lewis
Cc: Robert Polvere; Warren, Dennis; Dean, Randy; Lee, Steve; Maint Area3; Wilkins, Temia
Subject: Request for Repair Quote on North CR44A, G6678-A
Attachments: #1, G6678-A, N. CR 44A, Damaged.JPG; #2, G6678-A, N. CR 44A, Damaged.JPG; #3, G6678-A, N. CR 44A, Damaged.JPG; #4, G6678-A, N. CR 44A, Damaged.JPG; #5, G6678-A, N. CR 44A, Damaged.JPG; RJP, North CR 44A, G6678-A.docx

Nichole;

Please provide us a quote for repairs of this guardrail on North CR 44A (G6678-A). We have a post down the line from the main damaged area that I marked with paint for replacement.

Thank you;

Robert Baker

Contract Technician

Lake County Public Works/ Road Operation
12901 Landfill Rd. Tavares, Fl. 32778

Mailing Address: PO Box 7800, Tavares, Fl. 32778-7800

Phone: 352-343-6439
Fax: 352-742-3888

Email: rbaker@lakecountyfl.gov



02/10/2013



02/10/2013

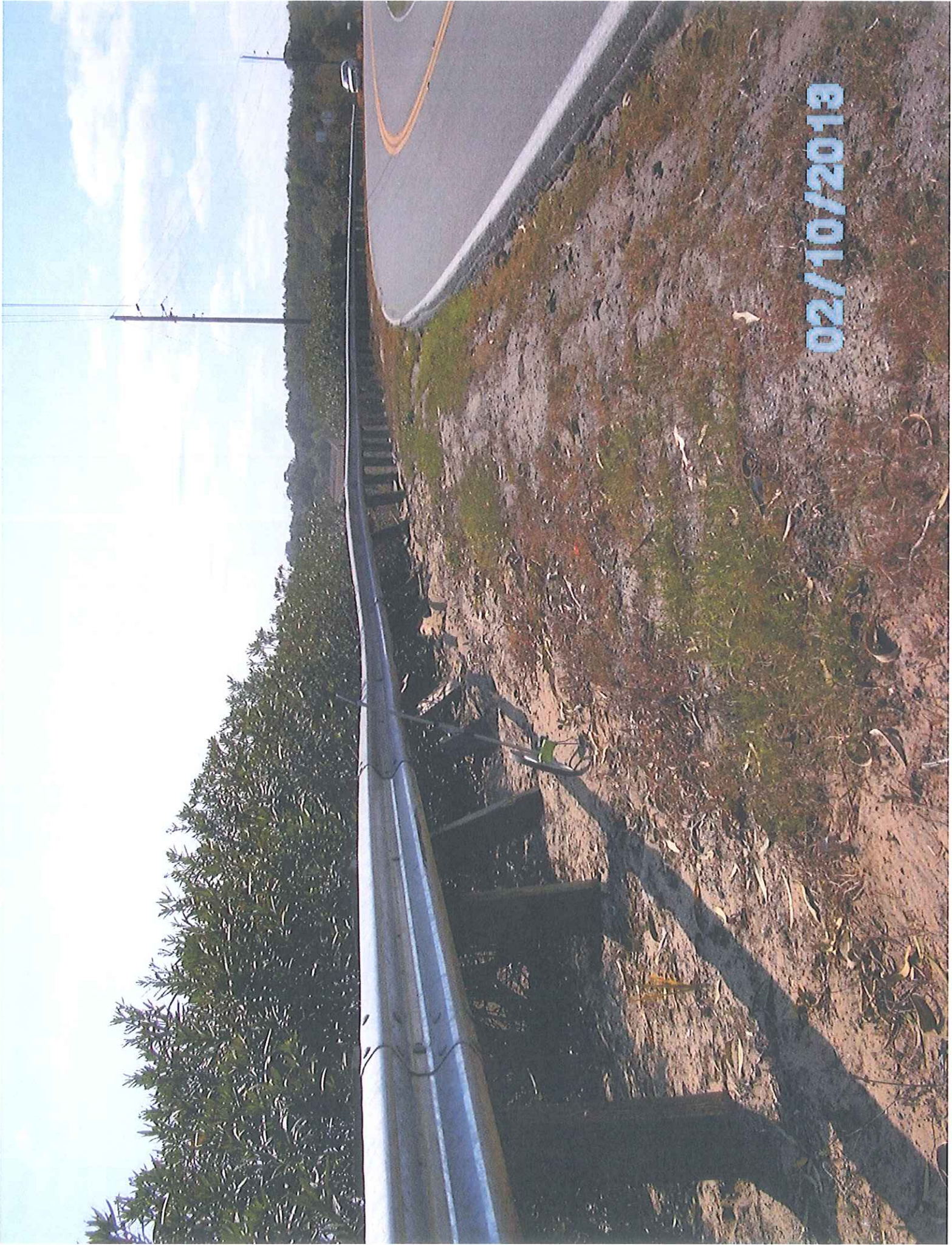

02/10/2019



02/10/2019

NO LITTERING
VIOLATORS WILL
BE PROSECUTED
UNDER F.S. 403.413

02/10/2013

