



LAKE COUNTY
FLORIDA

To: _____ From: **Public Works/Road Ops**

Fax: _____ Pages: **1**

Phone: _____ Date: **6/26/2013**

E-Mail: _____

TREE REMOVAL REQUEST

Road Name: Northland Rd Segment No.: 3-4565-01

Nearest City: Mount Dora

Address: 2236

Section 25 Township: 19 Range: 26

Description of Tree: Oak

Location of Tree: In front of address in ROW

Size of tree (s): 23"

Grind Stump? yes Remove Stump? _____

If trim what class? Class 1 Class 2 Class 3

Power Lines or other hazards involved? Yes No

Sod? Yes No Type of sod Needed: _____

Comments: _____

Questions concerning tree size(s) shall be addressed and agreed upon in writing by either the Project Manager or designee prior to the performance of the work. Any work performed without agreement by all parties shall be paid in accordance with the terms and conditions of the Contract. Invoices should be sent to the address listed below.

SL- Approved by: _____ Date: _____
County Representative

Work Completed and OK to Pay: Yes <input type="checkbox"/> No <input type="checkbox"/>	
Inspected by: _____	Date: _____
Invoice # _____	

Lake County Road Operations, Public Works 12901 County Landfill Road, Tavares.
Mailing Address, PO Box 7800, Tavares Florida 32778,
Phone Number: 352-343-6439 – Fax Number: 352-742-3888

Request Details Report

Request Number
MA3-11023-R

Associated Work Order

Observed Date/Time
6/25/13 9:59:A

Citizen Information

Name Francis Nipe

Phone (352) 409-6498 Ext.

Address 2236
Northland Rd (4565)
Mount Dora FL

Alternate Phone

Email Address

Organization

Requestor

Contact

Issue and Location

Activity

Issue

Tree Removal

Map Page

SEC TWN RNG

Address Number 2236

25 19 26

Route Northland Rd (4565) 61

Intersect Route

Details

Citizen reports that there is a dead Live Oak tree inn the swale.

Notes

History

23" oak
Contract tree

Resolution _____

Request Response Date _____

Date _____

Time Arrived _____

Time Departed _____





Click here to change page title

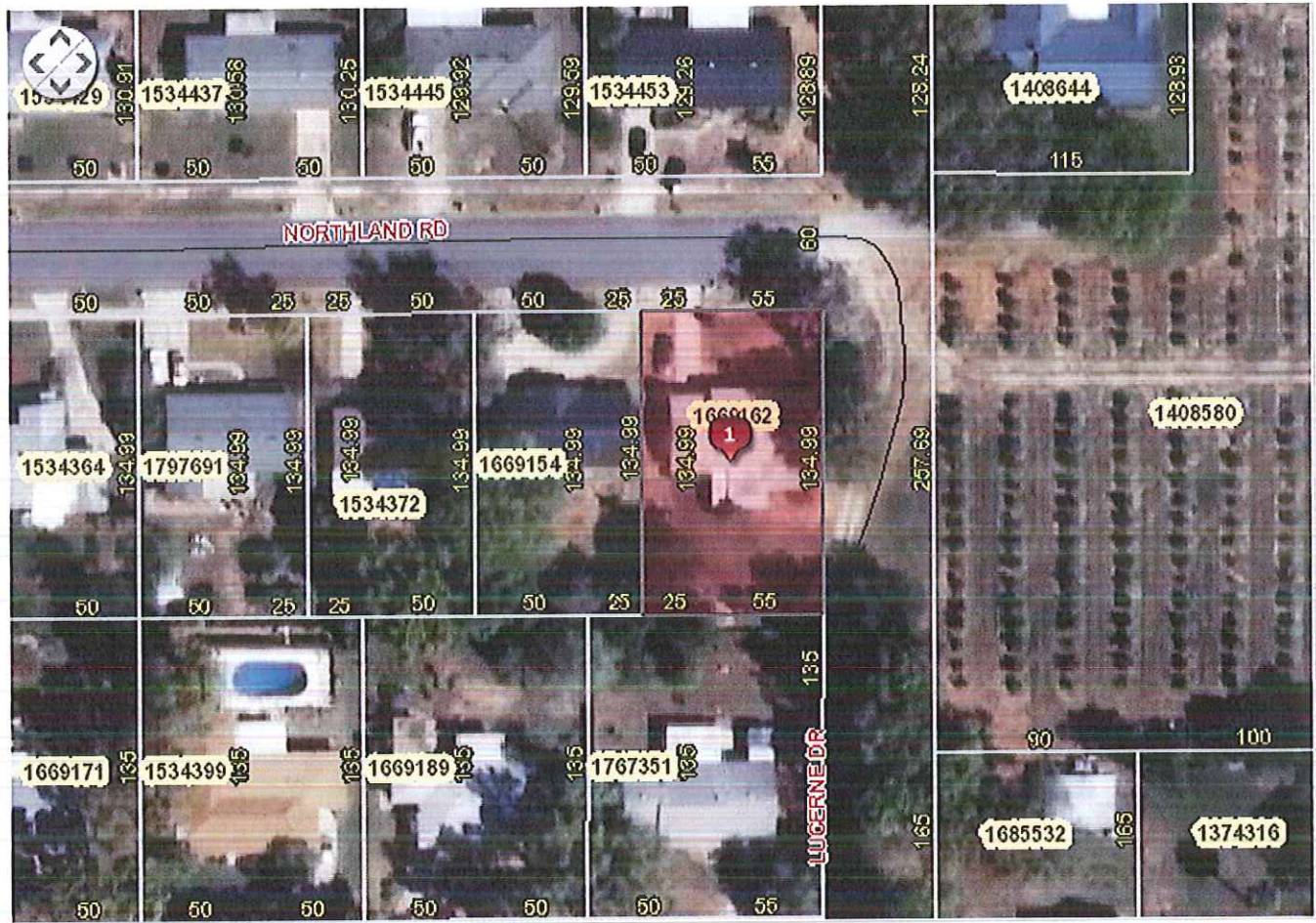

#	Alt Key	Owner	Parcel Address	Owner Address	Tools
1	1669162	HANSEN HARRY E II & FRANCIS C NIPE	2236 NORTHLAND RD MOUNT DORA FL 32757	25748 PINE VALLRY DR SORRENTO, FL 32776	Zoom In