



LAKE COUNTY
FLORIDA

To: _____ From: **Public Works/Road Ops**

Fax: _____ Pages: **1**

Phone: _____ Date: **10/3/2013**

E-Mail: _____

TREE REMOVAL REQUEST

Road Name: Central Av Segment No.: 3-4286A-02

Nearest City: Sorrento

Address: 30327 CR 437

Section 25 Township: 19 Range: 27

Description of Tree: oak

Location of Tree: On Central Av side of address @ chainlink fence gate.

Size of tree (s): 37"

Grind Stump? yes Remove Stump? _____

If trim what class? Class 1 Class 2 Class 3

Power Lines or other hazards involved? Yes No

Sod? Yes No Type of sod Needed: _____

Comments: Oak tree rotten and a limb is on fence, which is damaged. Please be sure to pick up all the debris. Tree is marked with orange ribbon.

Questions concerning tree size(s) shall be addressed and agreed upon in writing by either the Project Manager or designee prior to the performance of the work. Any work performed without agreement by all parties shall be paid in accordance with the terms and conditions of the Contract. Invoices should be sent to the address listed below.

S.L.

Approved by: _____ Date: _____

County Representative

Work Completed and OK to Pay: Yes <input type="checkbox"/> No <input type="checkbox"/>	
Inspected by: _____	Date: _____
Invoice # _____	

Lake County Road Operations, Public Works 12901 County Landfill Road, Tavares.
Mailing Address, PO Box 7800, Tavares Florida 32778,
Phone Number: 352-343-6439 - Fax Number: 352-742-3888

Request Details Report

Request Number
MA3-11409-R

Associated Work Order

Observed Date/Time
10/2/13 1:00:P

Citizen Information

Name	Phone	Ext.
Address	Alternate Phone	
	Email Address	

Organization

Requestor Lake County Sheriff's Office
Contact

Issue and Location

Activity	Issue Map Page	Tree Removal		
		SEC 25	TWN 19	RNG 27

Address Number

Route Central Av (4286A)

Intersect Route CR 437

Details

LCSSO reports a tree down on the side of the road, blocking the gate @ 23919 Central Av.

Notes

History

10/3/2013 Contract tree removal requested.

Lee, Steven

Resolution _____

Request Response Date 10/02/2013 _____

Date _____

Time Arrived _____

Time Departed _____

Wall, Treeva

From: Burt, Karen
Sent: Wednesday, October 02, 2013 12:53 PM
To: Dean, Randy; Lee, Steve; Maint Area3
Subject: Tree Down

A deputy reports that a tree is down on the side of the road, blocking the gate @ 23919 Central Av, Sorrento.

Karen Burt

Office Associate III
Lake County Public Works/ Road Operations Division
12901 County Landfill Rd, Tavares, FL 32778
Mailing Address: PO Box 7800, Tavares, FL 32778-7800
Phone: 352/343-6439 Fax: 352/742-3888
email: kburt@lakecountyfl.gov

30327 CR 437

[Click here to change page title](#)

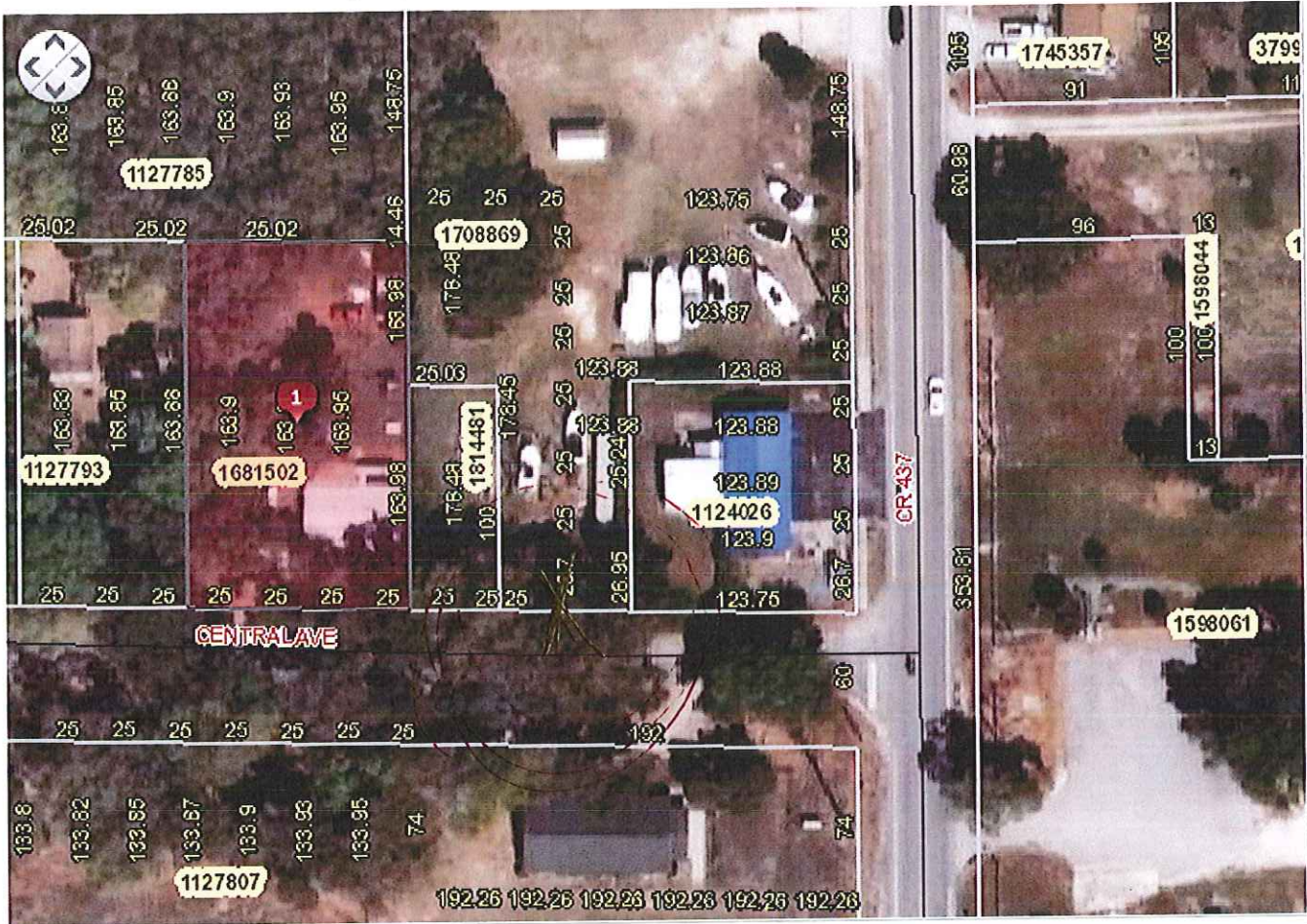

#	Alt Key	Owner	Parcel Address	Owner Address	Tools
1	1681502	ARDIS SAMUEL	23919 CENTRAL AVE SORRENTO FL 32776	23919 CENTRAL AVE SORRENTO, FL 32776	Zoom In

