



LAKE COUNTY
FLORIDA

To: _____ From: **Public Works/Road Ops**

Fax: _____ Pages: **1**

Phone: _____ Date: **8/15/2013**

E-Mail: _____

TREE REMOVAL REQUEST

Road Name: St Andrews Bv Segment No.: 3-3989-01

Nearest City: Mt Plymouth

Address: 25803 Timuquana Dr

Section 13 Township: 18 Range: 28

Description of Tree: Oaks

Location of Tree: Beside address above on St Andrews Bv

Size of tree (s): 18" on dead side, 13" on green side

Grind Stump? yes Remove Stump? _____

If trim what class? Class 1 Class 2 Class 3

Power Lines or other hazards involved? Yes No

Sod? Yes No Type of sod Needed: _____

Comments: Two trees coming from the same stump. One side is dead and the other is green. ROW is approx 40 ft from centerline on the East side.

Questions concerning tree size(s) shall be addressed and agreed upon in writing by either the Project Manager or designee prior to the performance of the work. Any work performed without agreement by all parties shall be paid in accordance with the terms and conditions of the Contract. Invoices should be sent to the address listed below.

Approved by: _____ Date: _____

County Representative

Work Completed and OK to Pay: Yes <input type="checkbox"/> No <input type="checkbox"/>	
Inspected by: _____	Date: _____
Invoice # _____	

Lake County Road Operations, Public Works 12901 County Landfill Road, Tavares.
Mailing Address, PO Box 7800, Tavares Florida 32778,
Phone Number: 352-343-6439 - Fax Number: 352-742-3888

Request Details Report

Request Number
MA3-11202-R

Associated Work Order

Observed Date/Time
8/7/13 8:48:A

Citizen Information

Name William DuRant

Phone (352) 455-9208 Ext.

Address 25803
Timuquana Dr (3889)
Sorrento FL

Alternate Phone

Email Address

Organization

Requestor
Contact

Issue and Location

Activity

Issue

Map Page

Tree Removal

SEC TWN RNG

Address Number 25803

Route Timuquana Dr (3889)

Intersect Route St Andrews Bv (3989)

Details

CARL Request # W002618-080613 - "Right of way on corner of Timuquana / St Andrews - We have a dead Laurel Oak on Right of way dropping branches daily that needs to come down. It is located at/near school bus stops. Our yard is completely mulched and we have a fireplace so we would be happy to accept the wood/chips."

Notes

History

8/15/2013 Contract tree removal requested.

Lee, Steven

Resolution _____

Request Response Date 08/07/2013

Date _____

Time Arrived _____

Time Departed _____





Click here to change page title

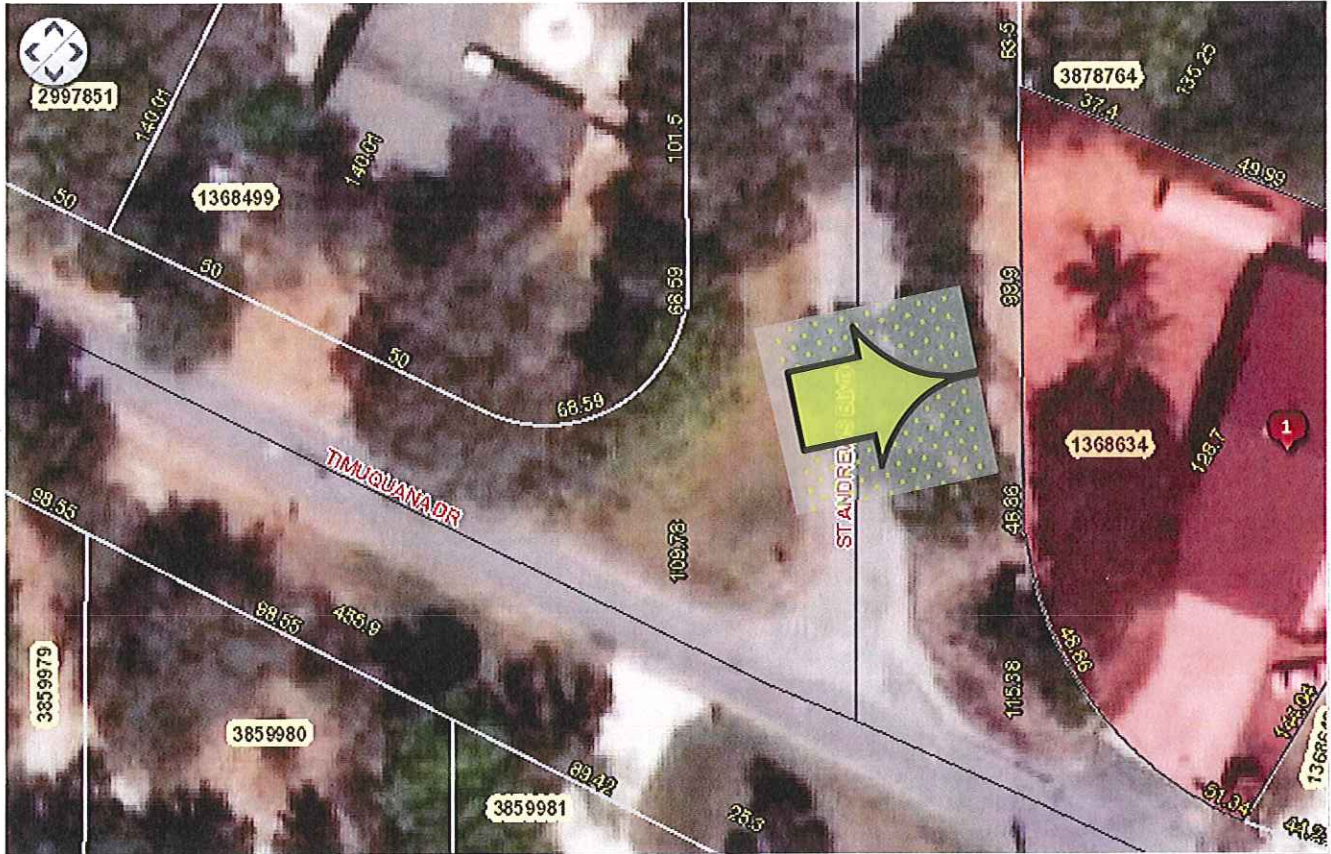

#	Alt Key	Owner	Parcel Address	Owner Address	Tools
1	1368634	DURANT WILLIAM E & LISA C	25803 TIMUQUANA DR SORRENTO FL 32776	25803 TIMUQUANA DR MOUNT PLYMOUTH, FL 32776	Zoom In