



To: _____ **From: Public Works Road Operations**

Fax: _____ **Phone :** **(352) 343-6439**

Phone: _____ **Pages: 1**

Re: Sod Installation _____

REQUEST FOR SOD INSTALLED

Install Date Requested: _____ Road Seg. #: 3-3888-05

Delivery address: Intersection of CR 435 & Musselberg Pl - on CR 435

Section: 32 Town: 19 Range: 28

Directions to Delivery Point:

Type of sod: Bahia Quantity: 2,400 sq ft

Notes:

Prior to performance of work, questions concerning the measurements shall be addressed and agreed upon in writing either by the Maintenance Area Supervisor or the Senior Contracting Officer. No work shall be done without an agreement. Please send invoice to the address listed below.

Please Contact us if there is a different quantity needed than what was ordered.

County Representative: _____

Date:

5.21

| | |
|--|--------------|
| Work completed and OK to Pay, Yes <input type="checkbox"/> No <input type="checkbox"/> | |
| Invoice # : | |
| Inspected by : | Date: |

Request Details Report

Request Number
MA3-11555-R

Associated Work Order

Observed Date/Time
12/10/13 9:32:A

Citizen Information

Name Diane Thomas Roberts

Phone (321) 228-8674 Ext.

Address 30350
MUSSELBERG PL
Sorrento FL

Alternate Phone

Email Address

Organization

Requestor
Contact

Issue and Location

Activity

Issue

Flooding

Map Page

SEC TWN RNG

Address Number 30350

Route MUSSELBERG PL

Intersect Route CR 435 (3888)

Details

Citizen says that her yard floods when it rains, and her septic tank overflows. She believes it is because of a ditch that a neighbor dug.

Notes

History

12/18/2013 Contract sod installation requested.

Lee, Steven

Resolution _____

Request Response Date _____

Date _____

Time Arrived _____

Time Departed _____

3 ASSET BOOK

- Segments
- Signs
- Sections
- Streets

- Bridge
- Signal

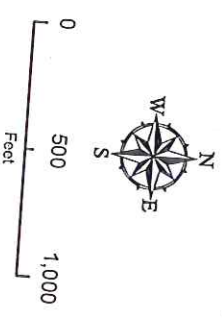

Maint Area

Sections

| | | | |
|----|----|----|----|
| 25 | 30 | 29 | 28 |
| 36 | 31 | 32 | 33 |

T19S - R28E

Map Page

Page

236

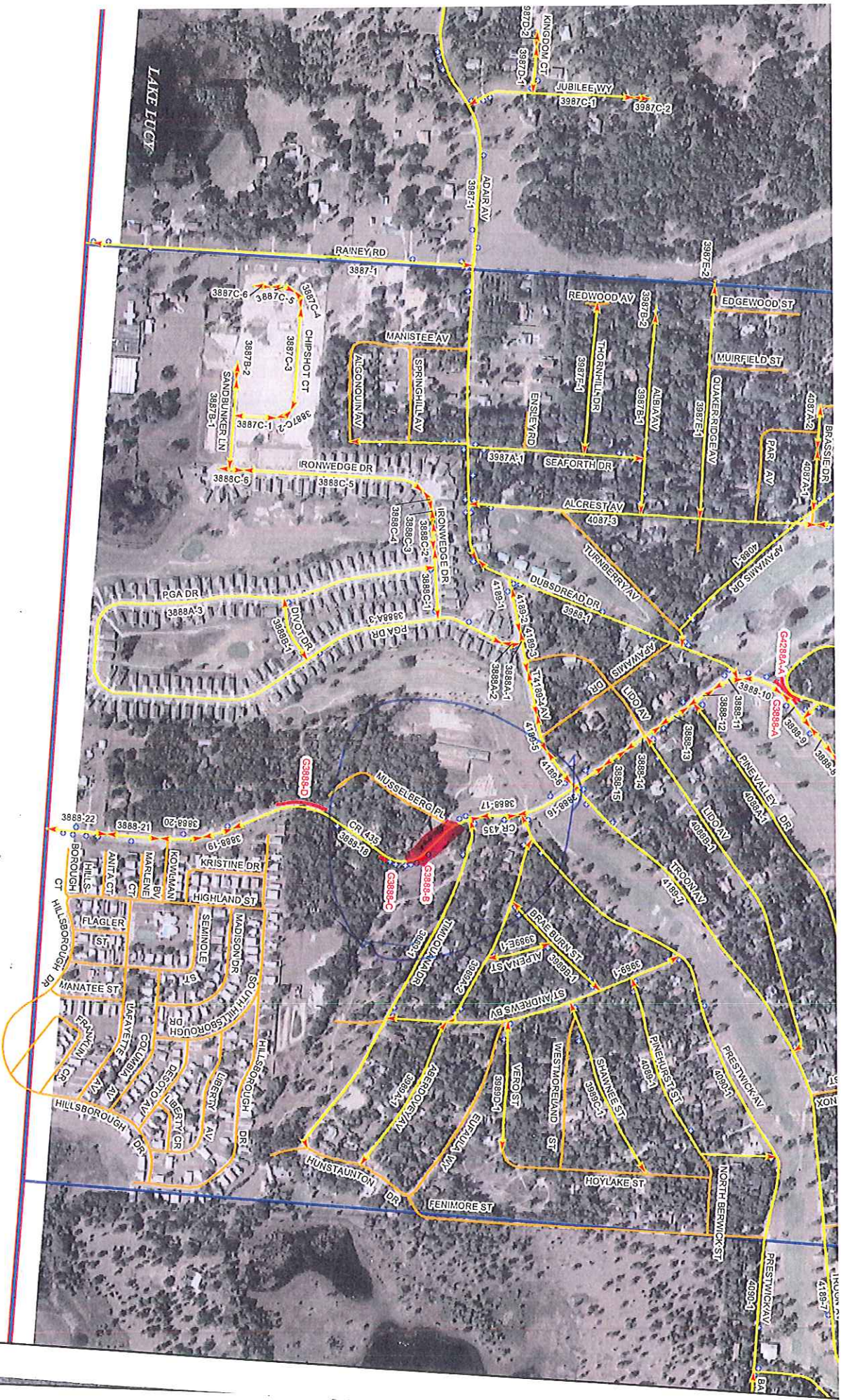

Road Inventory Assessment Form (2007)

Maint Area MA3

General

Route: CR 435 (3888)

Road Number: 3888

Details

Segment Information

Segment ID: 3-3888-05
Travel Dir: North

Location Information

Route Back: Kohlman Bv
Route Ahead: Prestwick Av (4090)
Route Alternate:
Subdivision: None
City: Unincorporated
Section: 32
Township: 19
Range: 28
District: 4

Length Information

Start of Total Footage: 1067
Length: 1564 ft
Total Road Length: 8841 ft

Width Information

| | Left | Right | Total |
|--------------------|---------|---------|-------|
| Number of Lanes: | 1 | 1 | 2 |
| Lane Width: | 12 ft | 12 ft | |
| Turn Lane No.: | 0 | 0 | |
| Turn Lane Width: | 0 ft | 0 ft | |
| Bike Lane Width: | 0 ft | 0 ft | |
| Shoulder Type: | Asphalt | Asphalt | |
| Shoulder Width: | 3 ft | 3 ft | |
| Median Width: | 0 ft | | |
| Median Type: | None | | |
| Total Paved Width: | 30 ft | | |
| Surface Width: | 30 ft | | |

Notes:

Description Information

| | Left | Right |
|-----------------|-----------|-------|
| Sidewalk: | None | None |
| Curb Type: | None | None |
| Surface Type: | Asphalt | |
| Classification: | Collector | |
| Speed Limit: | 40 mph | |

Striping

Striping Centerline:
Striping Edge:
Striping Turn Lanes:

Miscellaneous

Gutter:
Guardrails:
Is CulDeSac:
Has Bridge:

Direction Update:

Non County Maintained:

Inspections and Events

Inspections | Events

| Overall Condition | Inspection Date | Inspected By | Notes | Review By |
|-------------------|-----------------|--------------|-------|-----------|
| 6 | 05/13/2013 | Randy Dean | | |
| 7 | 07/30/2012 | Randy Dean | | |