



To: _____ **From: Public Works Road Operations**

Fax: _____ **Phone :** (352) 343-6439

Phone: _____ **Pages: 1**

Re: Sod Installation _____

REQUEST FOR SOD INSTALLED

Install Date Requested: _____ Road Seg. #: 3-3880-01 and 02

Delivery address:

Section: 19 Town: 27 Range: 32

Directions to Delivery Point:

Type of sod: Bahia Quantity: 3,900 sq ft, West of 441; 3,400 sq ft, East of 441

Notes: *Areas are marked with paint. On West side, both North and South sides of road; on East side, North side only.*

Prior to performance of work, questions concerning the measurements shall be addressed and agreed upon in writing either by the Maintenance Area Supervisor or the Senior Contracting Officer. No work shall be done without an agreement. Please send invoice to the address listed below.

Please Contact us if there is a different quantity needed than what was ordered.

County Representative: _____

Date:

Work completed and OK to Pay, Yes <input type="checkbox"/> No <input type="checkbox"/>	
Invoice # :	
Inspected by :	Date:

Request Details Report

Request Number
MA3-10761-R

Associated Work Order

Observed Date/Time
5/16/13 2:00:P

Citizen Information

Name Dana Lemme

Phone (352) 223-2561 Ext.

Address 2011
Robie Av (3880)
Mount Dora FL

Alternate Phone

Email Address

Organization

Requestor

Contact

Issue and Location

Activity

Issue

Map Page

Mailbox Area

SEC TWN RNG

Address Number

Route Robie Av (3880)

Intersect Route

Details

Citizen reports a bad washout near the community mailboxes.

Notes

For work done by Maintenance Area, see 06/18/2013.

History

5/16/2013 Request has been printed and given to the Supervisor.

Wall, Treeva

6/19/2013 Contract sod installation requested.

Lee, Steven

Resolution _____

Request Response Date 05/17/2013

Date _____

Time Arrived _____

Time Departed _____

Request Details Report

Request Number
MA3-10807-R

Associated Work Order

Observed Date/Time
5/24/13 8:10:A

Citizen Information

Name Loren Bullard

Phone (352) 551-8663 Ext.

Address

Alternate Phone

Not Provided (0000)

Email Address

Organization

Requestor

Contact

Issue and Location

Activity

Issue

Drainage

Map Page

SEC TWN RNG

Address Number

Route Robie Av (3880)

Intersect Route US 441

Details

Supervisor directed - cut shoulders.

Notes

For work done by Maintenance Area, see 06/18/2013.

History

6/19/2013 Contract sod installation requested.

Lee, Steven

Resolution _____

Request Response Date 05/24/2013 _____

Date _____

Time Arrived _____

Time Departed _____

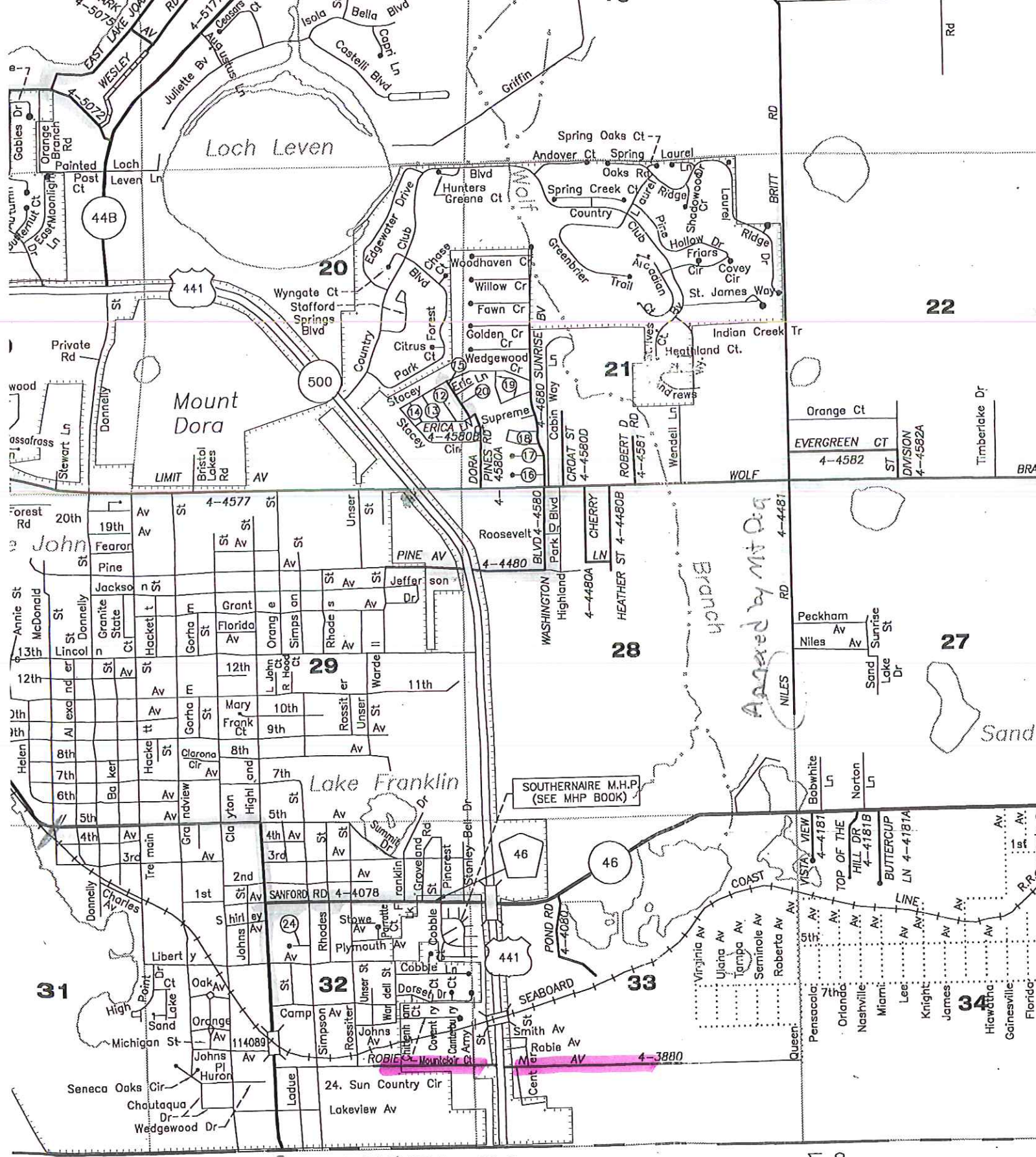

75
19000

ORANGE COUNTY

80
20000

81
21000

R-27 E

Added by Mt Dora

SOUTHERNAIRE M.H.P.
(SEE MHP BOOK)

Map labels include: Loch Leven, Mount Dora, John Branch, Lake Franklin, Sand, and various street names such as WYNGATE CT, STAFFORD SPRINGS BLVD, WEDGWOOD CR, and SANFORD RD. Section numbers 20, 21, 22, 27, 28, 29, 31, 32, 33, and 34 are clearly marked. A pink highlight is on Robie Avenue near Mount Dora.