



LAKE COUNTY
FLORIDA

To: _____ From: **Public Works/Road Ops**

Fax: _____ Pages: **1**

Phone: _____ Date: **4/10/2013**

E-Mail: _____

TREE REMOVAL REQUEST

Road Name: Old 441 Segment No.: 3-0500A-09

Nearest City: Tavares

Address: _____

Section 29 Township: 19 Range: 26

Description of Tree: Oak

Location of Tree: North side of road, between New Hampshire Av and Joanna Av

Size of tree (s): 44"

Grind Stump? Yes Remove Stump? _____

If trim what class? Class 1 Class 2 Class 3

Power Lines or other hazards involved? Yes No

Sod? Yes No Type of sod Needed: _____

Comments: Marked with pink paint and orange ribbon.

Questions concerning tree size(s) shall be addressed and agreed upon in writing by either the Project Manager or designee prior to the performance of the work. Any work performed without agreement by all parties shall be paid in accordance with the terms and conditions of the Contract. Invoices should be sent to the address listed below.

Approved by: _____ Date: _____

_____ County Representative

Work Completed and OK to Pay: Yes <input type="checkbox"/> No <input type="checkbox"/>	
Inspected by: _____	Date: _____
Invoice # _____	

Lake County Road Operations, Public Works 12901 County Landfill Road, Tavares.
Mailing Address, PO Box 7800, Tavares Florida 32778,
Phone Number: 352-343-6439 – Fax Number: 352-742-3888

Request Details Report

Request Number
MA3-10615-R

Associated Work Order

Observed Date/Time
4/5/13 8:22:A

Citizen Information

Name

Phone (352) 253-4200 Ext.

Address

Alternate Phone (352) 516-3260

Email Address jpurvis@tavares.org

Organization Tavares Government

Requestor

Contact Jerad Purvis

Issue and Location

Activity

Issue

Tree Removal

Map Page

SEC TWN RNG

199

29

19

26

Address Number

Route Old 441 (0500A)

Intersect Route New Hampshire Av

Details

Citizen reported a large dead oak tree between New Hampshire and Joanna.
3-0500A-09.

*Raw info
attached.*

Notes

History

4/5/2013

Request has been printed and given to the Supervisor.

Wall, Treeva

Resolution _____

Request Response Date 04/05/2013

Date _____

Time Arrived _____

Time Departed _____

139" circum.

Dean, Randy

From: Conway, Lori
Sent: Thursday, April 04, 2013 4:51 PM
To: Dean, Randy
Cc: Wall, Treeva; Warren, Dennis
Subject: FW: Large dead oak

Randy, please look into this and get back with Jerad (c: me).

Thanks,
Lori

2013

From: Jerad Purvis [mailto:jpurvis@tavares.org]
Sent: Thursday, April 04, 2013 2:25 PM
To: Conway, Lori
Subject: Large dead oak

Lori,

Yesterday April 3rd a Tavares resident called me concerned about a large dead oak tree on Alfred between New Hampshire and Joanna. I explained to him that this was a county road but I would pass along the info. I did take a look at the tree and do believe it's dead.

Jerad W. Purvis



America's Soapstone City

General Services Supervisor

PH: 352-253-4200

Cell: 352-516-3260

Maintenance Area
Right of Way Information Request

Send request to:
Public Works Department /
Engineering Division / Right of Way Section
Email: kinzer@lakecountyfl.gov
Fax: 483-9025 / Phone: 483-9069

Person requesting info: Treeva Phone # 669-2814

Date of Request: 04/05/13

Needed by (check one): Less than 24hrs (explain): _____

Urgent (within 24 hrs): _____

Regular (1 to 2 days): X

Other (need by date): _____

(If Less than 24 hrs, please call to be sure request was received.)

Fill out the following information if applicable (provide only the scope that you need):

Road Name: Old 441 (Alfred St)

Need R/W From /To: Joanna Av / New Hampshire Av

Closest City / area: Tavares

S-T-R: 29/19/26

AK #:

Name of Property Owner:

Property Address:

Summary of issue: Citizen reports a large dead tree.

Researched by: Date:

Reviewed by: Date:

Click here to change page title



#	Alt Key	Owner	Parcel Address	Owner Address	Tools
1	1376131	ACE JOSEPH & CHRISTINA RUTT	1208 NEW HAMPSHIRE AVE TAVARES FL 32778	1208 N NEW HAMPSHIRE AVE TAVARES, FL 32778	Zoom In

MEMORANDUM



PUBLIC WORKS

Engineering, Right of Way
437 Ardlee Ave.
Eustis, FL 32726

LAKE COUNTY
FLORIDA

P: 352-483-9069
F: 352-483-9025
www.lakecountyfl.gov

(f) 669-2836

To: Treeva Wall
From: Kathy Loseman
Date: 4/8/13
Subject: Old 441 (Alfred St)

Full size copy of tax maps, plats, maintenance maps, and deeds are available at map sales, or I would be happy to send copies to you via inter-office mail. Please let me know.

See attached map showing RW information requested. If you have any questions, or if map is not legible, please give me a call.

Documents referenced on map:

Tax map 5 1/2 29-19-26
Plats PB 1/64
Maintenance Maps N/A
Deeds N/A

Comments: See Attached

S 1/2 29-19-26

1" = 200'

This is a general representation of recorded public R/W found in the records of the Right of Way Department. It is not a search of all public records. Should any discrepancy exist between the R/W shown on this map and the corresponding recorded document, the recorded document will prevail. A survey may be required to physically establish the location of any R/W on the ground.

FOR INTERNAL USE ONLY

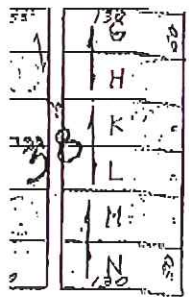
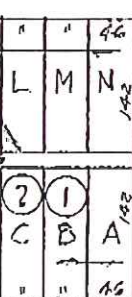
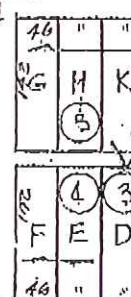
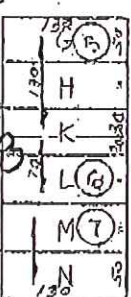
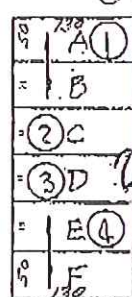
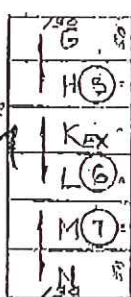
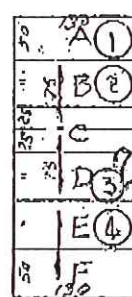
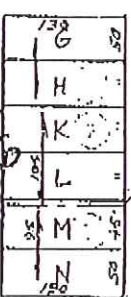
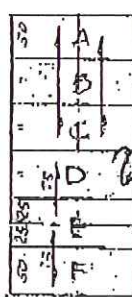
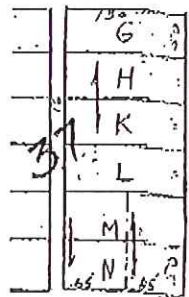
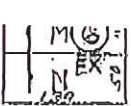
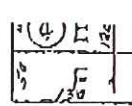
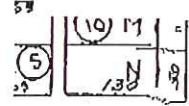
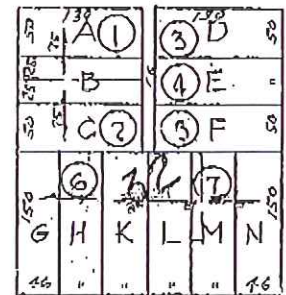
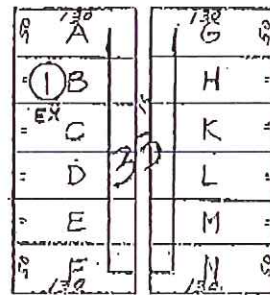
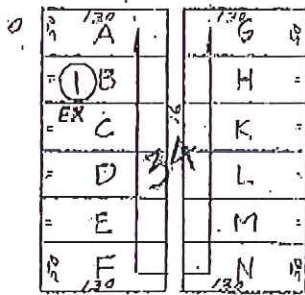
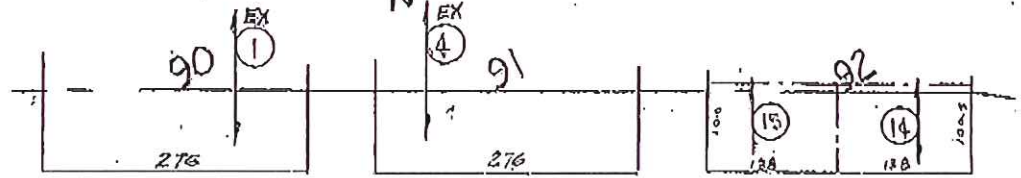

AVE.

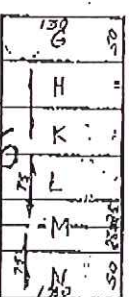
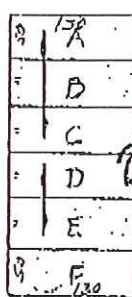

AVE.

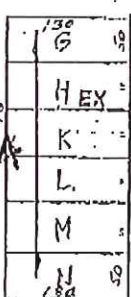
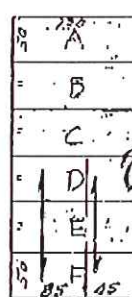

AVE.

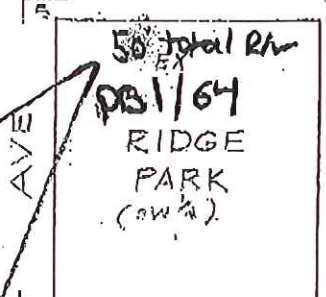
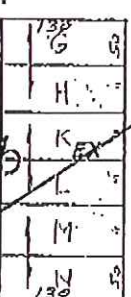
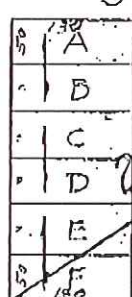

ALFRED

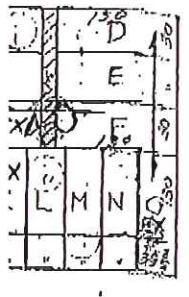
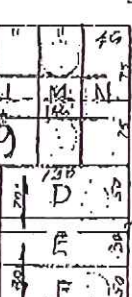
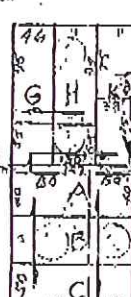
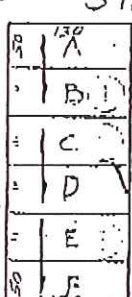
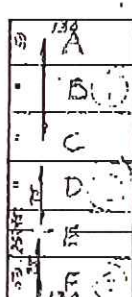
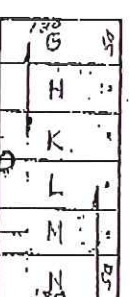
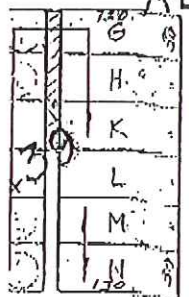

SINCLAIR



TEXAS

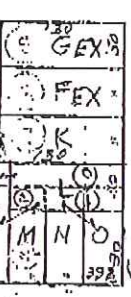

JOANNA

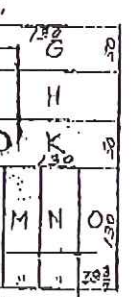

NEW HAMPSHIRE

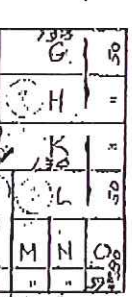
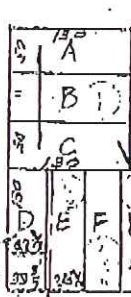

ROCKINGHAM

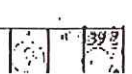
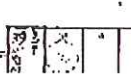
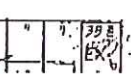
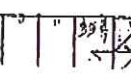
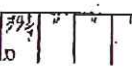
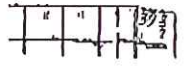



04/05/2013



04/05/2013