

MEMORANDUM

PUBLIC WORKS
Engineering, Right of Way
437 Ardice Ave.
Eustis, FL 32726



LAKE COUNTY
FLORIDA

P: 352-483-9069
F: 352-483-9025
www.lakecountyfl.gov

To: Natali Bautista ☎ 787-0074 ✉ 787-1465

From: Lonnie Kinger

Date: 7/17/13

Subject: S $\frac{1}{2}$ 13-19-25 All of California City Property owners on this side are complaining it is impossible for emergency vehicles would like road repaired full of large holes.

Full size copy of tax maps, plats, maintenance maps, and deeds are available at map sales, or I would be happy to send copies to you via inter-office mail. Please let me know.

See attached map showing RAW information requested. If you have any questions, or if map is not legible, please give me a call.

Documents referenced on map:

Tax map S $\frac{1}{2}$ 13-19-25

Plats None

Maintenance Maps None

Deeds ORB 2592/1763, ORB 395/215, ORB 2522/1693, ORB 2525/287

Comments: See attached

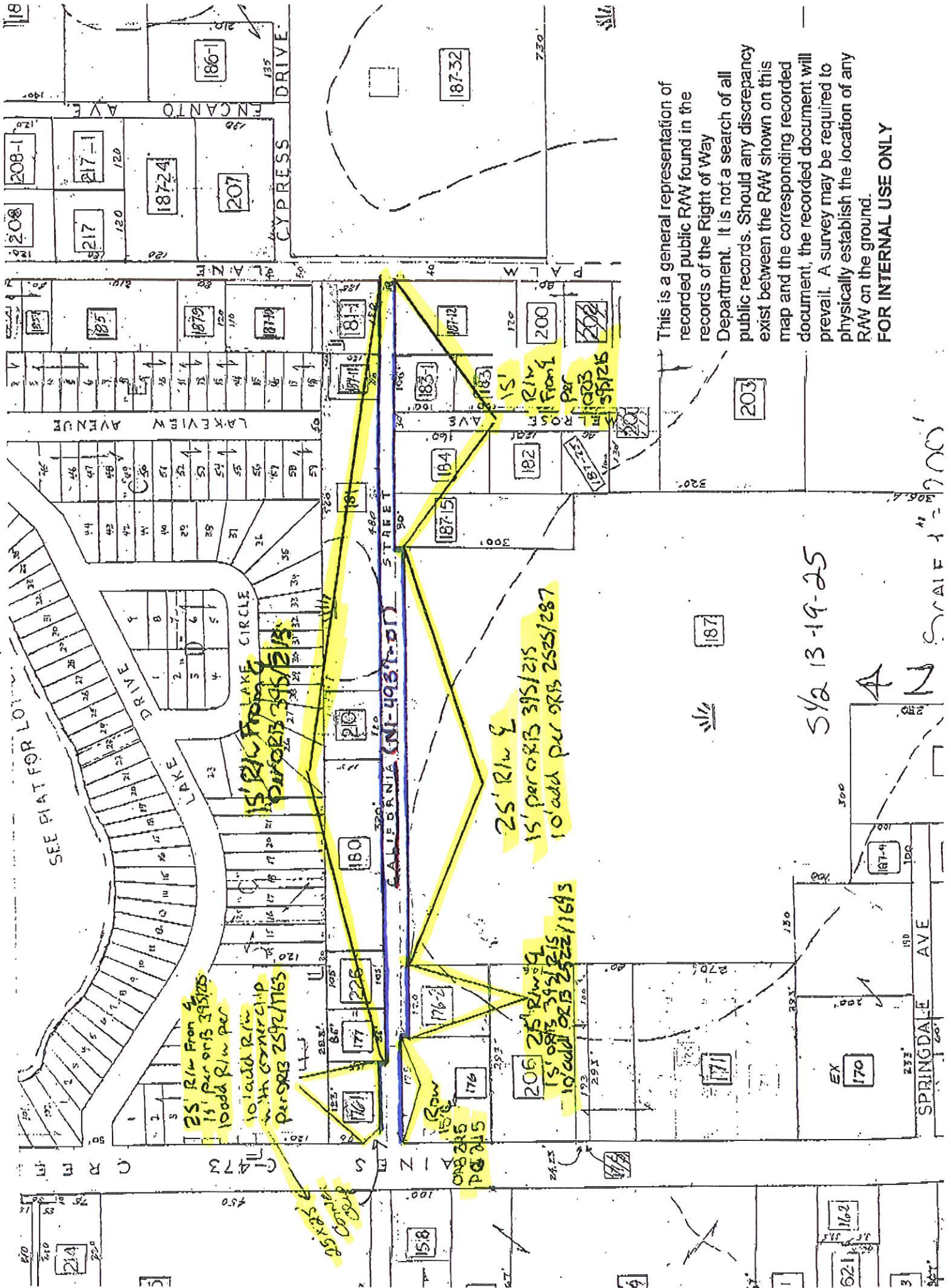

25' Row From 5' 15' per ORB 395/285 10' add Row per ORB 252/1163

50' 50' 50' 50'

25' Row & 15' per ORB 395/285 10' add per ORB 252/1163

25' Row 15' ORB 395/285 10' add ORB 252/1163

ROW 15' ORB 395/285 10' add

15' Row From 15' per ORB 395/285

5/2 13-19-25

SCALE 1" = 200'

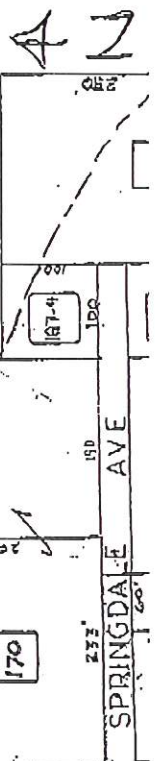

This is a general representation of recorded public ROW found in the records of the Right of Way Department. It is not a search of all public records. Should any discrepancy exist between the ROW shown on this map and the corresponding recorded document, the recorded document will prevail. A survey may be required to physically establish the location of any ROW on the ground.
FOR INTERNAL USE ONLY