

MEMORANDUM



PUBLIC WORKS
Engineering, Right of Way
437 Ardice Ave.
Eustis, FL 32726

LAKE COUNTY
FLORIDA

P: 352-483-9069
F: 352-483-9025
www.lakecountyfl.gov

① 787-0074

② 787-1465

To: NATALI BAPTISTA

From: LONNIE KINZER

Date: 6/7/12

Subject: VIRGINIA DR.

(RD # 4608) NEED TO KNOW HOW MUCH RW?
OWNER IS HAVING DRAINAGE ISSUE

Full size copy of tax maps, plats, maintenance maps, and deeds are available at map sales, or I would be happy to send copies to you via inter-office mail. Please let me know.

See attached map showing RAW information requested. If you have any questions, or if map is not legible, please give me a call.

Documents referenced on map:

Tax map 542 21-19-24

Plats NONE

Maintenance Maps NONE

Deeds ORB 696/418, ORB 1143/2276

Comments: SEE ATTACHED COPIES AVAILABLE

 21-19-24
 SCALE 1" = 200'

This is a general representation of recorded public RW found in the records of the Right of Way Department. It is not a search of all public records. Should any discrepancy exist between the RW shown on this map and the corresponding recorded document, the recorded document will prevail. A survey may be required to physically establish the location of any RW on the ground.
FOR INTERNAL USE ONLY

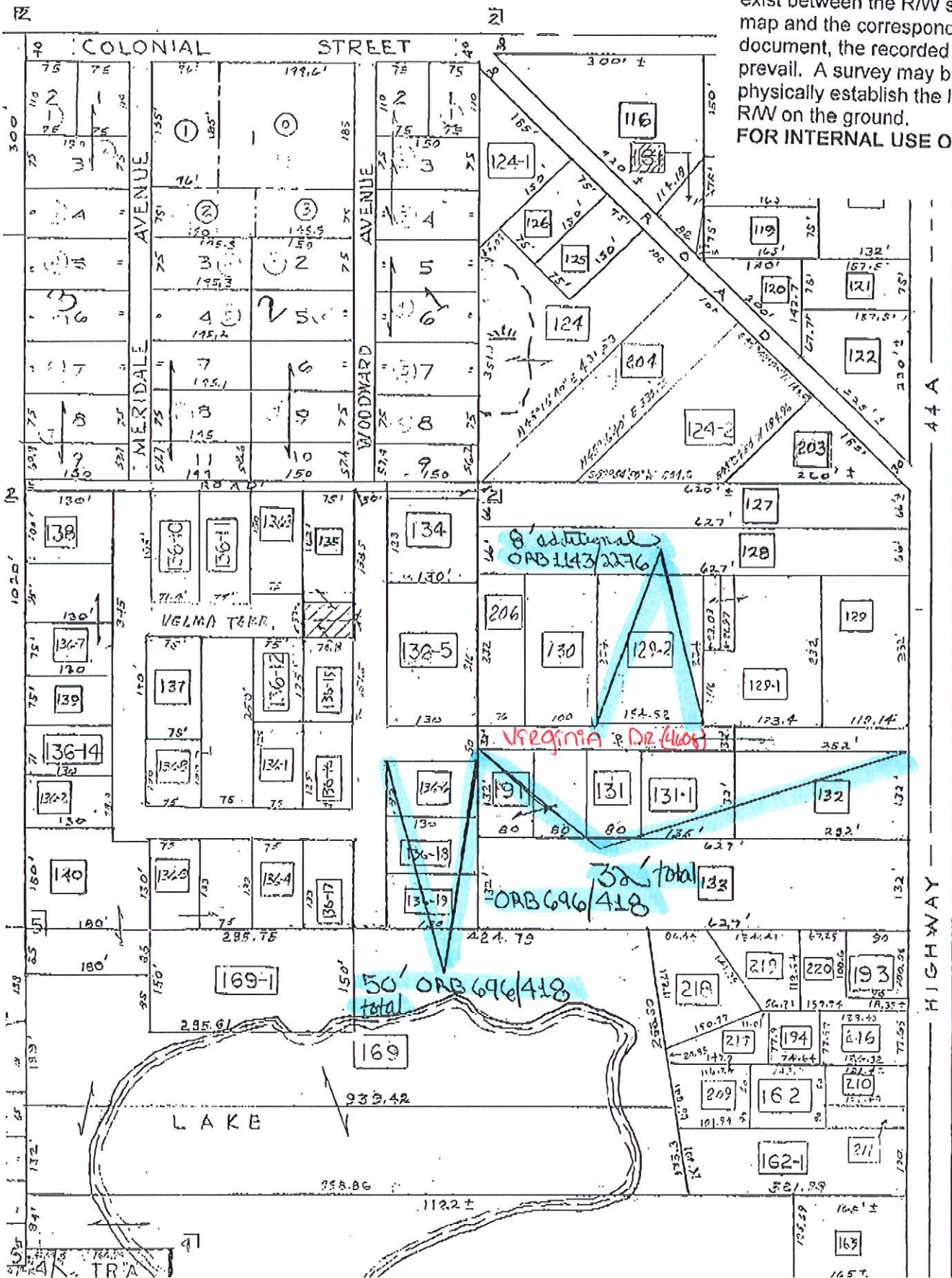

SEE SHEET NO 1E/22S

HIGHWAY

44 A