

# MEMORANDUM



**PUBLIC WORKS**  
Engineering, Right of Way  
437 Ardice Ave.  
Eustis, FL 32726

**LAKE COUNTY**  
FLORIDA

F: 352-483-9069  
F: 352-483-9025  
[www.lakecountyfl.gov](http://www.lakecountyfl.gov)

☉ 787-0074

☉ 787-1465

To: NATALI BAUTISTA

From: LONNIE KINZLER

Date: 5/30/12

Subject: PICCIOLA DR. ° NEED TO KNOW HOW MUCH RW? CITIZEN IS HAVING  
# 5313 ° DRAINAGE PROBLEMS

*Full size copy of tax maps, plats, maintenance maps, and deeds are available at map sales, or I would be happy to send copies to you via inter-office mail. Please let me know.*

See attached map showing R/W information requested. If you have any questions, or if map is not legible, please give me a call.

Documents referenced on map:

Tax map S 1/2 12-19-24

Plats PB 24/19

Maintenance Maps NONE

Deeds ORB 30/534; ORB 30/535

Comments: SEE ATTACHED COPIES AVAILABLE

Sta  
12019-24



SCALE 1" = 200'

This is a general representation of recorded public R/W found in the records of the Right of Way Department. It is not a search of all public records. Should any discrepancy exist between the RW shown on this map and the corresponding recorded document, the recorded document will prevail. A survey may be required to physically establish the location of any RW on the ground.  
**FOR INTERNAL USE ONLY**

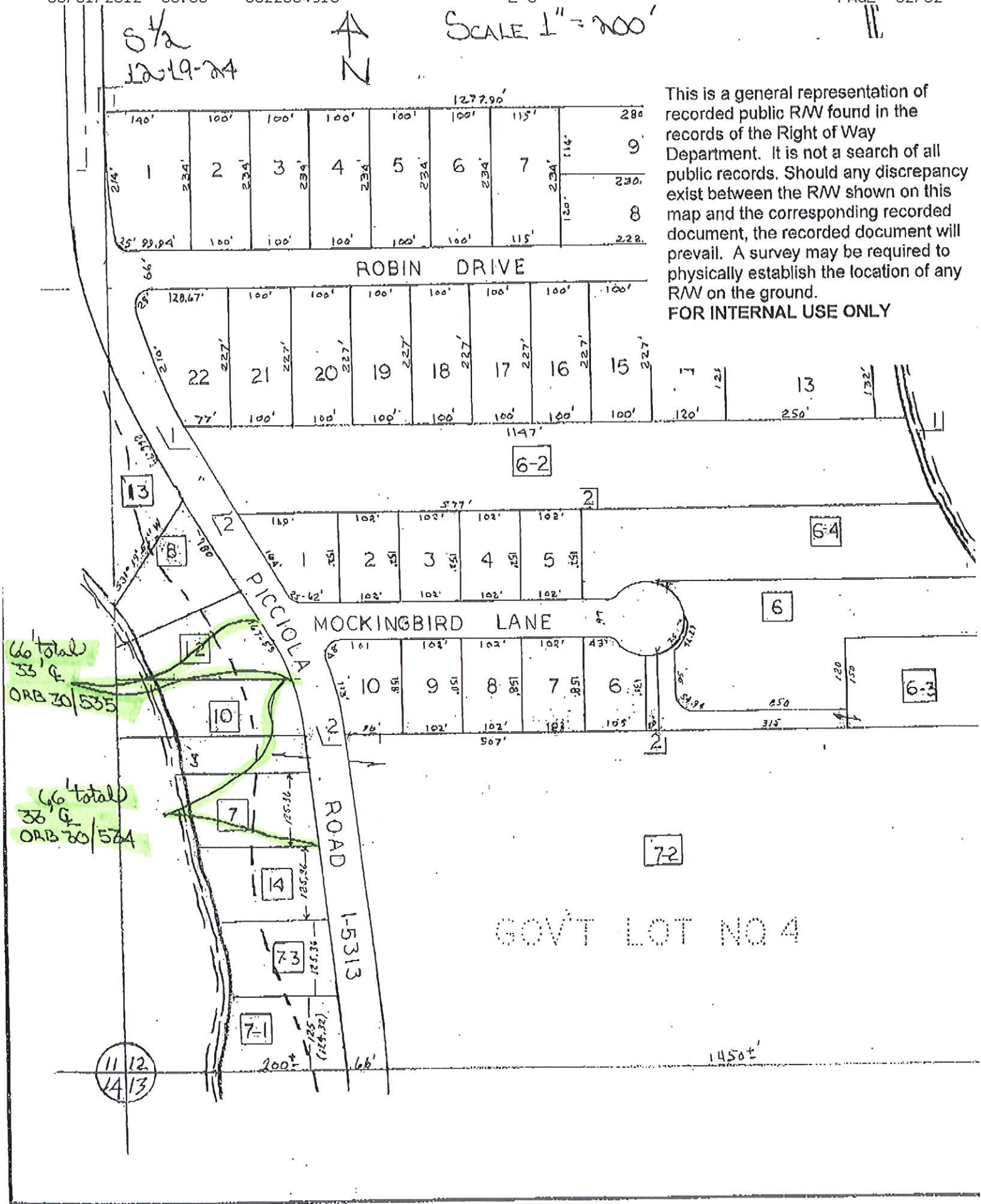

66 total  
53 f.  
ORB 30/535

66 total  
38 f.  
ORB 30/574

GOVT LOT NO 4

SUBDIVISION INDEX

NO.	NAME	P.B.	PG.
1	CHERRY LAUREL ESTATES	24	9