

# MEMORANDUM

**PUBLIC WORKS**  
Engineering, Right of Way  
437 Ardice Ave.  
Eustis, FL 32726



**LAKE COUNTY**  
FLORIDA

P: 352-483-9069  
F: 352-483-9025  
[www.lakecountyfl.gov](http://www.lakecountyfl.gov)

☉ 787-0074  
☎ 787-1465

To: NATALI BAUTISTA  
From: LONNIE KINZER

Date: 6/4/12

Subject: LAKE ELLA RD./MARES TRAIL LN. SAND IS WASHING UP ON LAKE ELLA FROM MARES TRAIL

*Full size copy of tax maps, plats, maintenance maps, and deeds are available at map sales, or I would be happy to send copies to you via inter-office mail. Please let me know.*

See attached map showing R/W information requested. If you have any questions, or if map is not legible, please give me a call.

Documents referenced on map:

Tax map N 1/2 33-18-2A

Plats PB3/2A

Maintenance Maps NONE

Deeds ORB 1214/184

Comments: SEE ATTACHED COPIES AVAILABLE

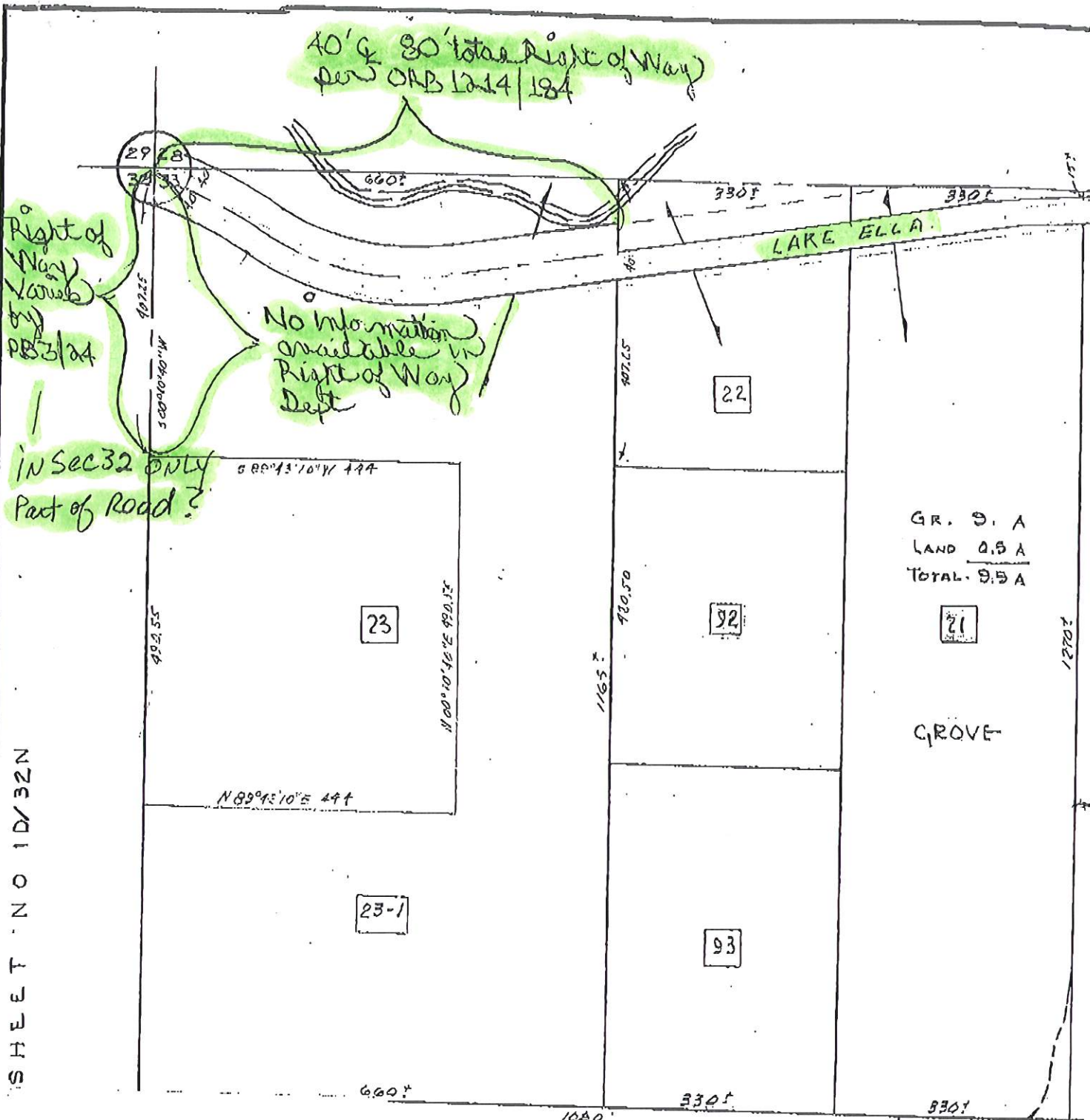

SHEET NO 1D/32N

This is a general representation of recorded public RW found in the records of the Right of Way Department. It is not a search of all public records. Should any discrepancy exist between the RW shown on this map and the corresponding recorded document, the recorded document will prevail. A survey may be required to physically establish the location of any RW on the ground.

**FOR INTERNAL USE ONLY**

24	15.5 A	GROVE
	0.5 A	LAND
	<u>16. A</u>	TOTAL

GROVE



N 1/2 33-18-24  
SCALE 1" = 200'