



To: _____ **From: Public Works Road Operations**

Fax: _____ **Phone :** **(352) 343-6439**

Phone: _____ **Pages: 1**

Re: Sod Installation _____

REQUEST FOR SOD INSTALLED

Install Date Requested: _____ Road Seg. #: Collins St 3-7978-05

Delivery address:

Section: 7 Town: 18 Range: 27

Directions to Delivery Point:

Type of sod: Bahia and Floratam Quantity: Bahia - 1,625 sqft; Floratam - 1,136

Notes:

Prior to performance of work, questions concerning the measurements shall be addressed and agreed upon in writing either by the Maintenance Area Supervisor or the Senior Contracting Officer. No work shall be done without an agreement. Please send invoice to the address listed below.

Please Contact us if there is a different quantity needed than what was ordered.

County Representative: _____

Date:

Work completed and OK to Pay, Yes <input type="checkbox"/> No <input type="checkbox"/>	
Invoice # :	
Inspected by :	Date:

Request Details Report

Request Number
MA3-10140-R

Associated Work Order

Observed Date/Time
10/3/12 8:00:A

Citizen Information

Name Anonymous

Phone

Ext.

Address

Alternate Phone

Not Provided (0000)

Email Address

Organization

Requestor

Contact

Issue and Location

Activity

Issue

Flooding

DRN Swale Restoration

Map Page

SEC TWN RNG

Address Number

Route Collins St (7978)

Intersect Route

Details

CARL Request # W002233-100212 - " At the bottom of the hill, between Charles Osborn and Fletcher. When it rains, a very large deep puddle forms and covers the whole north-bound lane. It makes vehicles drive in the other lane and will very likely cause a head-on collision. Very dangerous."

NOTE: Citizen must mean North side of Westbound lane.

Notes

For work done by Maintenance Area, see MA3-16531-WO.

History

10/3/2012 Request has been printed and given to the Supervisor.

Wall, Treeva

11/9/2012 Contract sod installation requested.

Hicks,
Christopher

Resolution _____

Request Response Date 10/03/2012

Date _____

Time Arrived _____

Time Departed _____

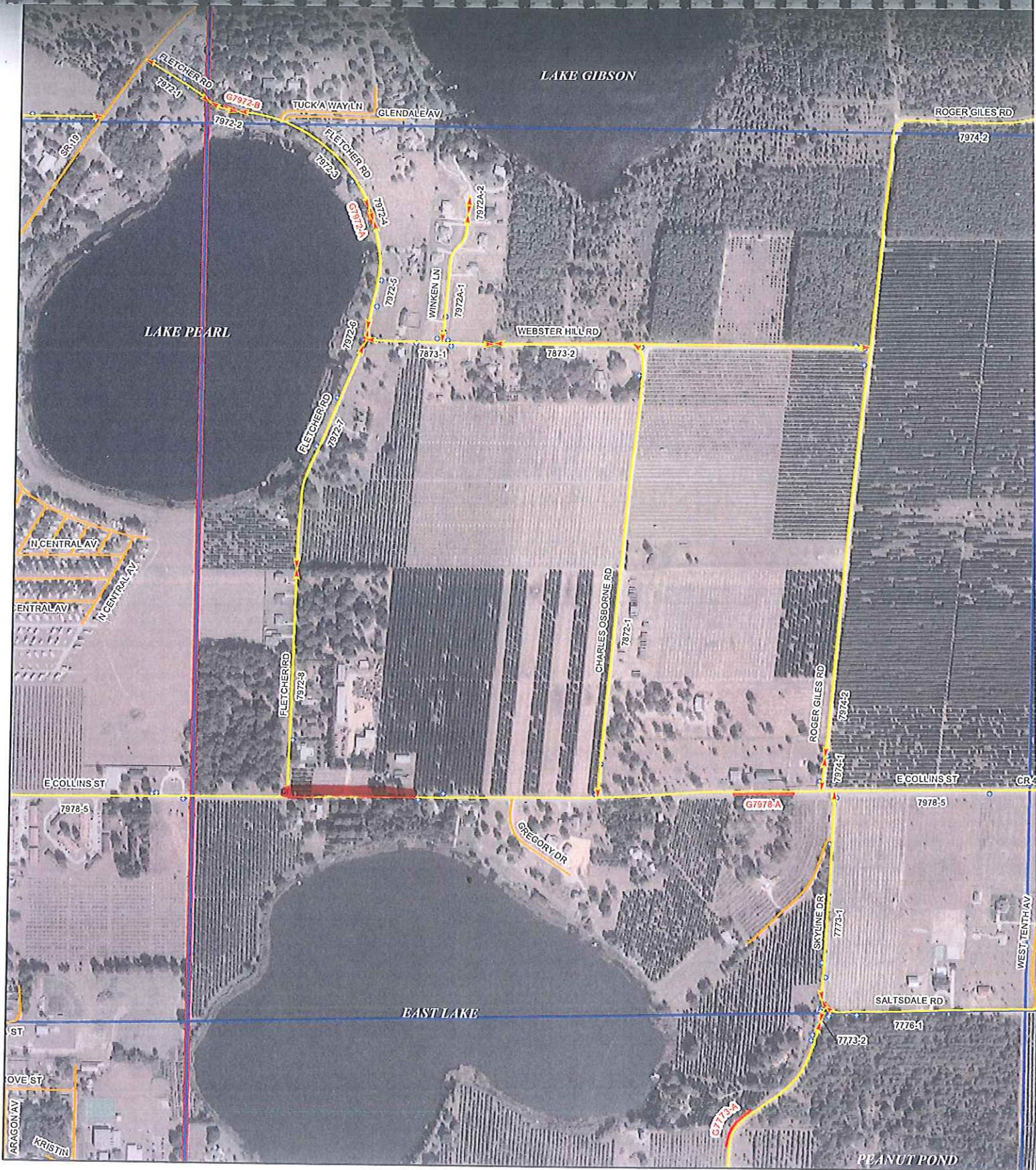

MAINTENANCE AREA 3 ASSET

Lake County Road Operations
May 2008 Edition

-  County Segments
-  Guardrails
-  Township - Range
-  Sign
-  Section
-  Street