



LAKE COUNTY
FLORIDA

To: _____ From: Public Works/Road Ops

Fax: _____ Pages: 1

Phone: _____ Date: _____

E-Mail: _____

TREE REMOVAL REQUEST

Rachel Ln
 Road Name: ~~_____~~ Segment No.: 6695-1
 Nearest City: Eustis
 Address: 36743
 Section 35 Township: 18 Range: 28
 Description of Tree: 2 dead pine trees
 Location of Tree: 36743 Rachel Ln
 Size of tree (s): Two 12" diameter.
 Grind Stump? yes Remove Stump? _____
 If trim what class? Class 1 Class 2 Class 3
 Power Lines or other hazards involved? Yes No
 Sod? Yes No Type of sod Needed: _____

Comments: marked with orange ribbon + pink paint.

Questions concerning tree size(s) shall be addressed and agreed upon in writing by either the Project Manager or designee prior to the performance of the work. Any work performed without agreement by all parties shall be paid in accordance with the terms and conditions of the Contract. Invoices should be sent to the address listed below.

Approved by: _____ Date: _____
County Representative

Work Completed and OK to Pay: Yes <input type="checkbox"/> No <input type="checkbox"/>	
Inspected by: _____	Date: _____
Invoice # _____	

Lake County Road Operations, 28127 County Road 561, Tavares, Florida 32778, Phone Number: 352-343-6439 - Fax Number: 352-742-3511

Request Details Report

Request Number
MA3-10182-R

Associated Work Order

Observed Date/Time
10/12/12 10:03:A

Citizen Information

Name Joan Wilkey

Phone (352) 589-6510 Ext.

Address 36743
Rachel Ln (6695)
Eustis Florida

Alternate Phone

Email Address

Organization

Requestor

Contact

Issue and Location

Activity

Issue

Map Page

Tree Removal

Section

Address Number 36743

Route Rachel Ln (6695)

Intersect Route SR 44

Details

Citizen reports that there are 2 dead very tall pine trees just outside her fence.

Copy attached

Notes

History

10/12/2012 Request has been printed and given to the Supervisor.

Wall, Treeva

Resolution _____

Request Response Date _____

Date _____

Time Arrived _____

Time Departed _____

approx. 31 ft. from the center of the road

10/17/2012 12:02 PM

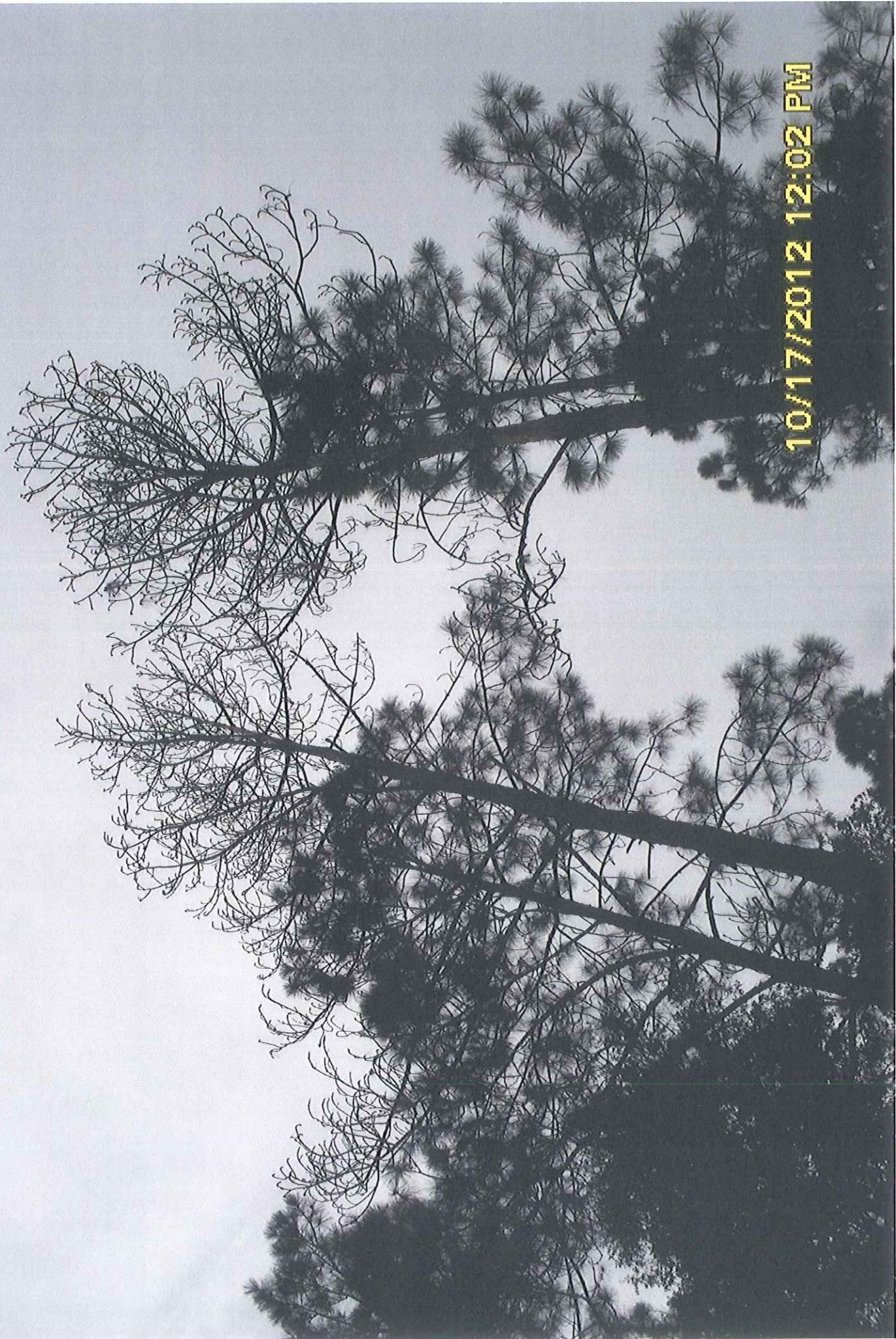

10/17/2012 12:01 PM

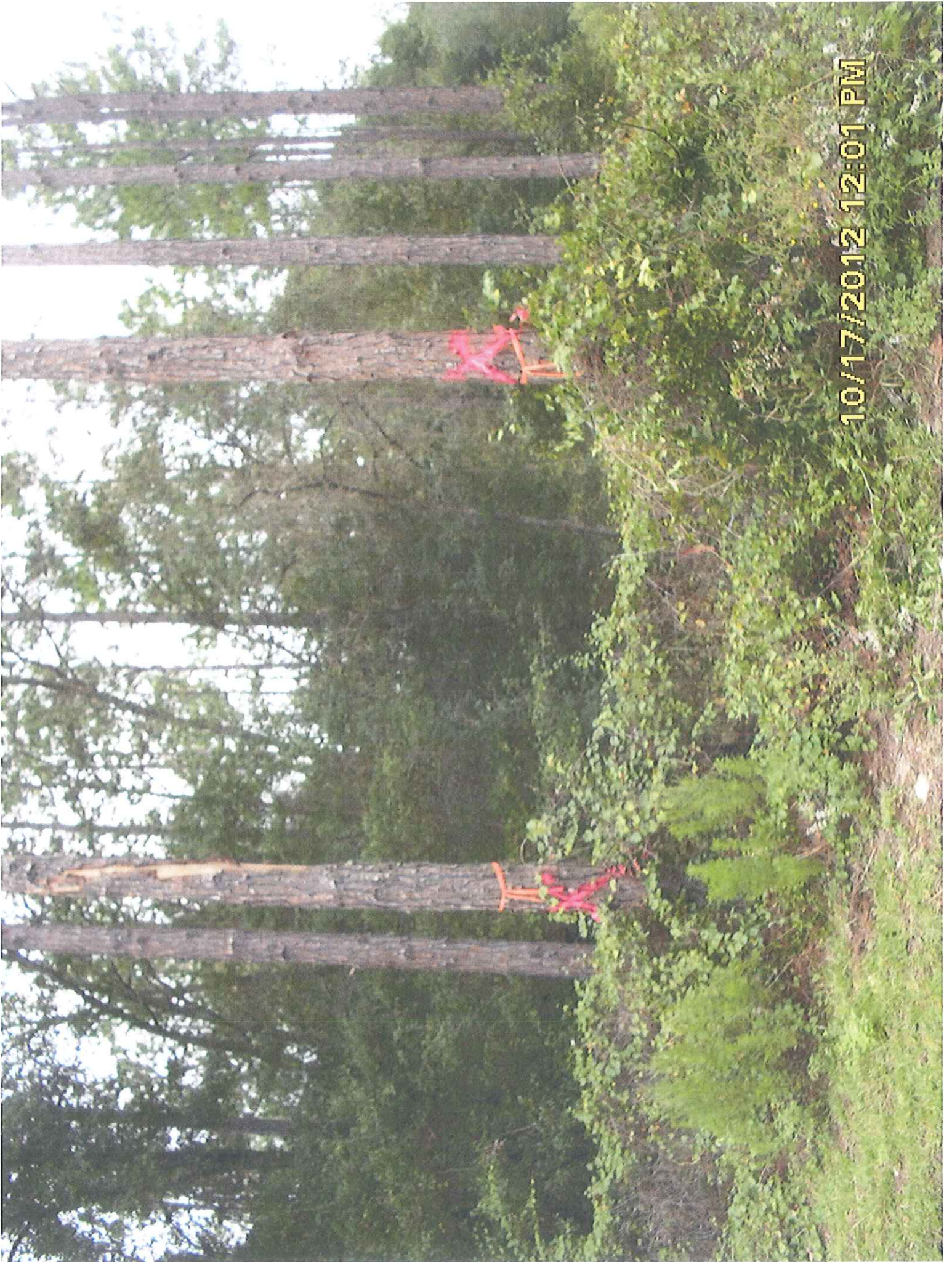

Maintenance Area
Right of Way Information Request

Send request to:
Public Works Department /
Engineering Division / Right of Way Section
Email: lkinzer@lakecountyfl.gov
Fax: 483-9025 / Phone: 483-9069

Person requesting info: Treeva Phone # 669-2814

Date of Request: 10/15/12

Needed by (check one): Less than 24hrs (explain): _____

Urgent (within 24 hrs): _____

Regular (1 to 2 days): X

Other (need by date): _____

(If Less than 24 hrs, please call to be sure request was received.)

Fill out the following information if applicable (provide only the scope that you need):

Road Name: Rachel Ln

Need R/W From /To: At address – east side of property.

Closest City / area: Eustis

S-T-R: 35-18-28

AK #: 2760346

Name of Property Owner:

Property Address: 36743

Summary of issue: Citizen reports two dead trees just outside her fence.

Researched by: Date:

Reviewed by: Date:

Click here to change page title



#	Alt Key	Owner	Parcel Address	Owner Address	Tools
1	2760346	WILKEY LLOYD R & MARY JOAN	36743 RACHEL LN EUSTIS FL 32736	36743 RACHEL LN EUSTIS, FL 32726	Zoom In

35
18
28

M E M O R A N D U M



PUBLIC WORKS
Engineering, Right of Way
437 Ardice Ave.
Eustis, FL 32726

LAKE COUNTY
FLORIDA

F: 352-483-9069
F: 352-483-9025
www.lakecountyfl.gov

- 669-2814
- 669-2836

To: Teresa Wall

From: Louise King

Date: Rachel ○ AK 2760346, at address 76743 - east side of property, citizen reports
Subject: # 6695 ○ two dead trees just outside her fence.

Full size copy of tax maps, plats, maintenance maps, and deeds are available at map sales, or I would be happy to send copies to you via inter-office mail. Please let me know.

See attached map showing R/W information requested. If you have any questions, or if map is not legible, please give me a call.

Documents referenced on map:

Tax map N 1/2 35-18-28

Plats None

Maintenance Maps None

Deeds ORB 1052/884

Comments: See attached

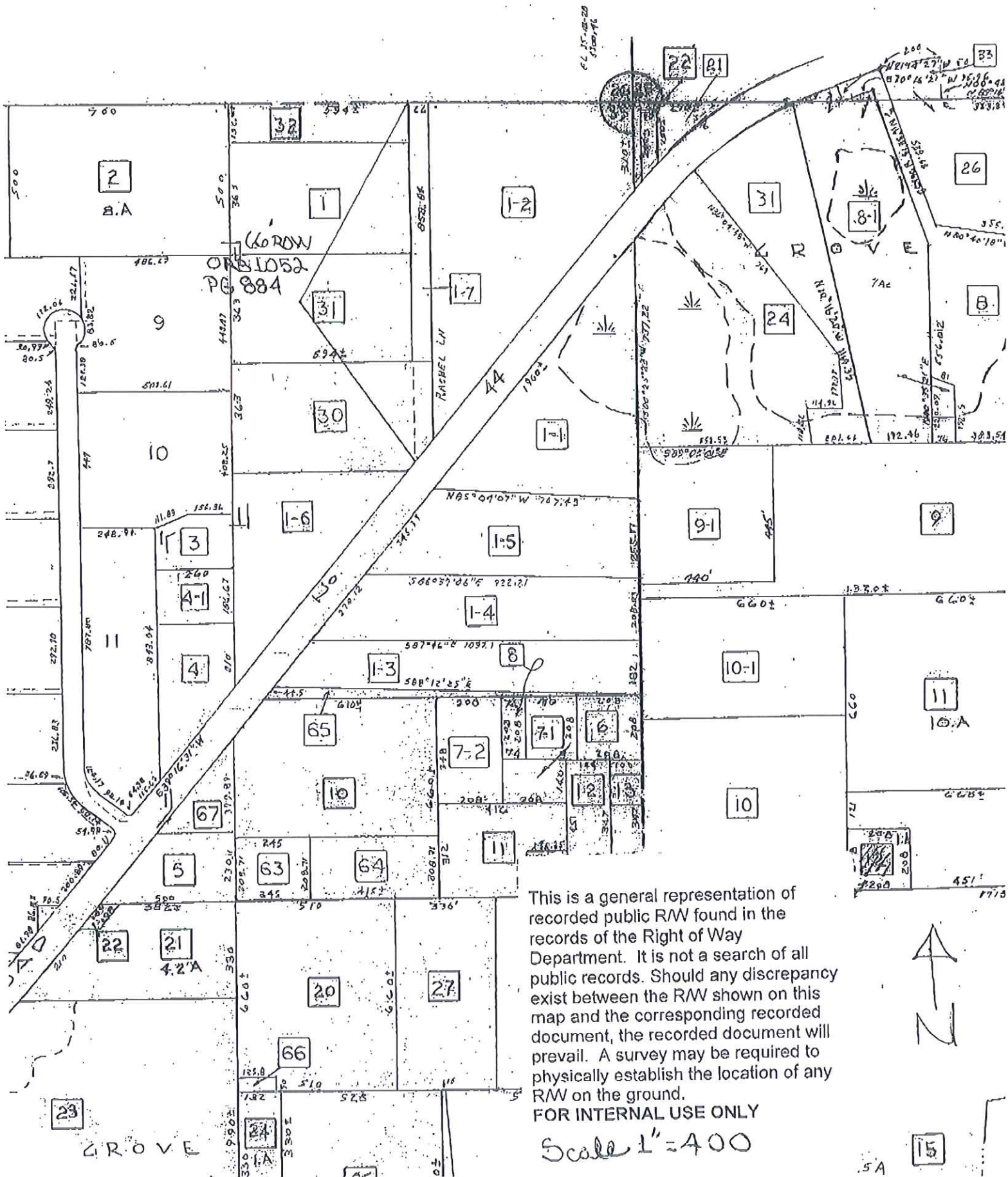

This is a general representation of recorded public RW found in the records of the Right of Way Department. It is not a search of all public records. Should any discrepancy exist between the RW shown on this map and the corresponding recorded document, the recorded document will prevail. A survey may be required to physically establish the location of any RW on the ground.

FOR INTERNAL USE ONLY

Scale 1" = 400



15

5A