



To _____ From: Public Works Road Operations

Fax: _____ Phone : (352) 343-6439

Phone: _____ Pages: 1

Re: Sod Installation _____

REQUEST FOR SOD INSTALLED

Install Date Requested: _____ Road Segment # 3-4981-01

Delivery address: Near Country Club of Mount Dora

Section: 22 Town: 19 Range: 27

Directions to Delivery Point: _____

Type of sod: Bahia Quantity : 2,100 sq ft

Notes: Start / Stop points marked. Two strips only.

Prior to performance of work, questions concerning the measurements shall be addressed and agreed upon in writing either by the Maintenance Area Supervisor or the Senior Contracting Officer. No work shall be done without an agreement. Please send invoice to the address listed below.

Please Contact us if there is a different quantity needed than what was ordered.

County Representative: _____

Date:

Work completed and OK to Pay, Yes <input type="checkbox"/> No <input type="checkbox"/>	
Invoice #	
Inspected by :	Date:

Request Details Report

Request Number MA3-9333-R Associated Work Order MA3-15017-WO Observed Date/Time 3/7/12 9:00:A

Citizen Information

Name _____ Phone _____ Ext. _____
Address _____ Alternate Phone _____
Email Address _____

Organization

Requestor Lake County Public Works
Contact Dean, Randy

Issue and Location

Activity _____ Issue _____ Shoulder _____
Map Page _____ Section _____

SHD Restore Total Shoulder

Address Number

Route Britt Rd (4981)

Intersect Route

Details

Supervisor Directed - reshape shoulders with loader & dozer - West side of road between cemetery & Indian Creek TI.

Notes

History

3/7/2012 Request has been printed and given to the Supervisor. Wall, Treeva
4/4/2012 Contract sod installation requested. Lee, Steven

Resolution _____

Request Response Date 03/07/2012 _____

Date _____

Time Arrived _____

Time Departed _____

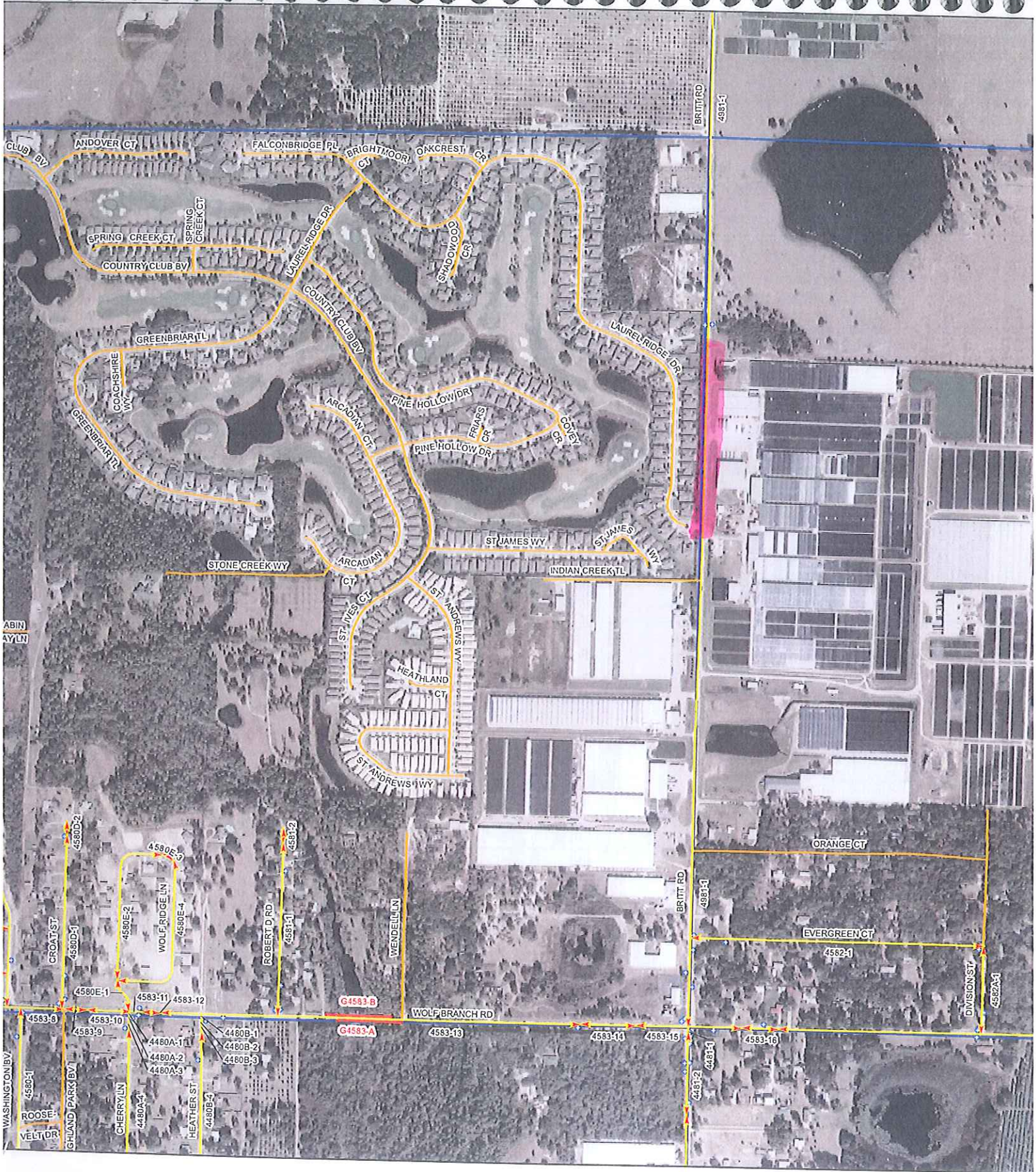

MAINTENANCE AREA 3 ASSET BOOK

*County Road Operations
May 2008 Edition*

-  County Segments
-  G0500A-H Guardrails
-  Township - Range

-  Signs
-  Sections
-  Streets

-  Bridge
-  Signal

