



To _____ From: **Public Works Road Operations**

Fax: _____ Phone : **(352) 343-6439**

Phone: _____ Pages: **1**

Re: **Sod Installation** _____

REQUEST FOR SOD INSTALLED

Install Date Requested: _____ **Road Segment # 3-4583-15**

Delivery address: North side of Wolf Branch Rd, West of Britt Rd

Section: 21 Town: 19 Range: 27

Directions to Delivery Point: _____

Type of sod: Bahia Quantity : 6,300 sq ft

Notes: Start/Stop areas marked. Maintenance Area will need at least 1 day notice to prepare area.

Prior to performance of work, questions concerning the measurements shall be addressed and agreed upon in writing either by the Maintenance Area Supervisor or the Senior Contracting Officer. No work shall be done without an agreement. Please send invoice to the address listed below.

Please Contact us if there is a different quantity needed than what was ordered.

County Representative: _____

Date: _____

Work completed and OK to Pay, Yes <input type="checkbox"/> No <input type="checkbox"/>	
Invoice #	
Inspected by :	Date:

Request Details Report

Request Number
MA3-9241-R

Associated Work Order

Observed Date/Time
2/1/12 11:17:A

Citizen Information

Name	Anonymous	Phone	Ext.
Address	Not Provided (0000)	Alternate Phone	
		Email Address	

Organization
Requestor
Contact

Issue and Location

Activity

SHD Build-Up Shoulder

Address Number

Route Wolf Branch Rd (4583)

Intersect Route

Details

Via fax from Gom Grizzard Realty - There is a large rut along the side of the road - between Britt Rd & US 441.

For work done by Maintenance Area, see MA3-14757-WO.

Notes

History

2/1/2012	Request has been printed and given to the Supervisor.	Wall, Treeva
2/23/2012	Contract sod installation requested.	Lee, Steven

Resolution _____

Request Response Date 02/01/2012 _____

Date _____

Time Arrived _____

Time Departed _____

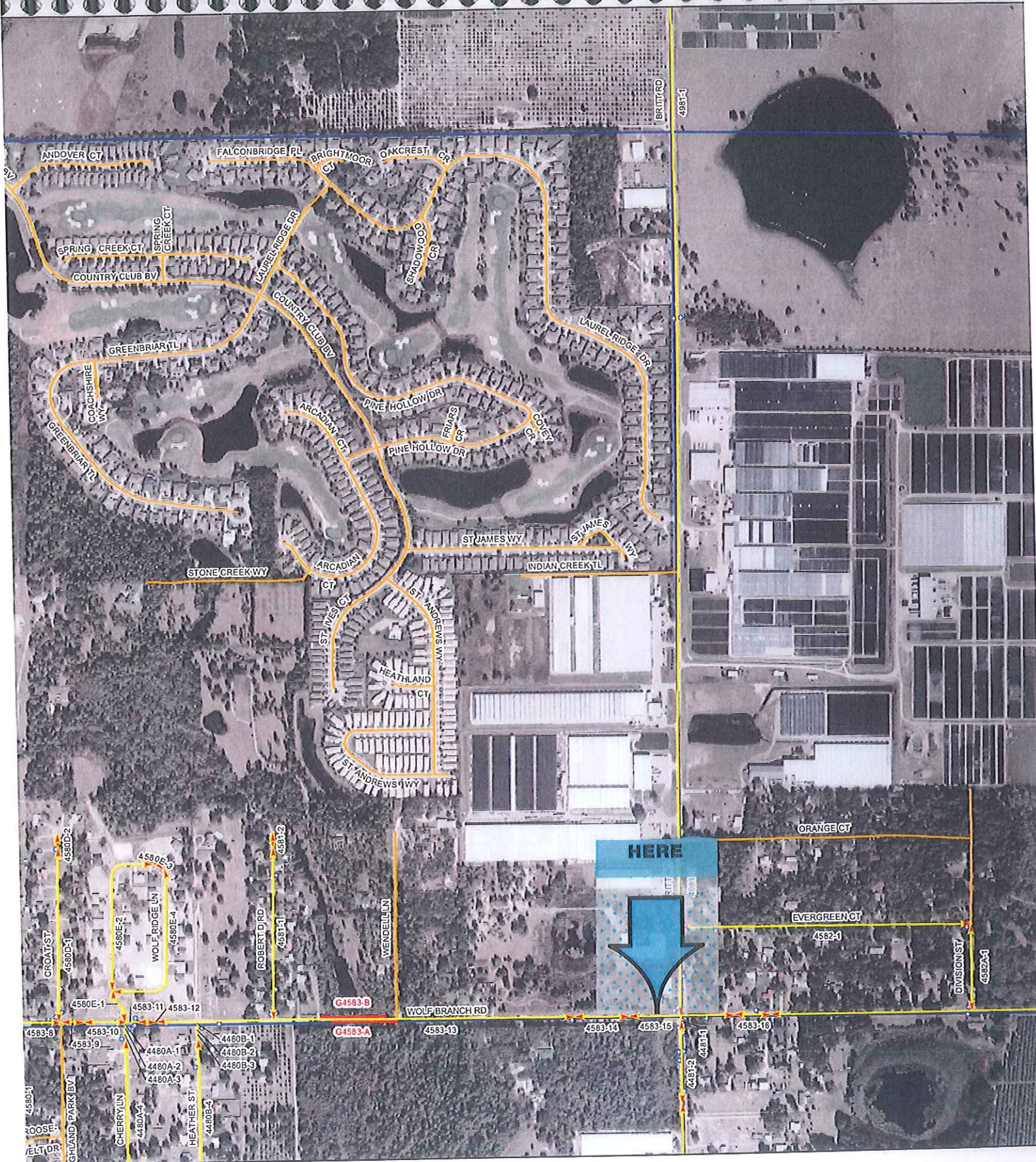

MAINTENANCE AREA 3 ASSET BOOK

County Road Operations
May 2008 Edition

- County Segments
- G0500A-H Guardrails
- Township - Range
- Signs
- Sections
- Streets
- Bridge
- Signal

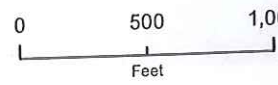
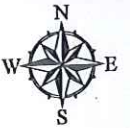

[Click here to change page title](#)



#	Alt Key	Owner	Parcel Address	Owner Address	Tools
1	2865296	BROWN WILLIAM J & LAURI A		2884 KELLY PARK RD APOPKA, FL 32712	Zoom In