



LAKE COUNTY
FLORIDA

To: _____ From: **Public Works/Road Ops**

Fax: _____ Pages: **1**

Phone: _____ Date: **11/27/2012**

E-Mail: _____

TREE REMOVAL REQUEST

Road Name: Dora Av (4554) Segment No.: 03

Nearest City: Tavares

Address: 501 Dora Av

Section 28 Township: 19 Range: 26

Description of Tree: Camphor

Location of Tree: NE Corner of Intersection Dora/Caroline

Size of tree (s): 50"

Grind Stump? Yes _____ Remove Stump? _____

If trim what class? Class 1 Class 2 Class 3

Power Lines or other hazards involved? Yes No

Sod? Yes No Type of sod Needed: _____

Comments: Tree is marked with flagging tape.

Questions concerning tree size(s) shall be addressed and agreed upon in writing by either the Project Manager or designee prior to the performance of the work. Any work performed without agreement by all parties shall be paid in accordance with the terms and conditions of the Contract. Invoices should be sent to the address listed below.

Approved by: _____ Date: _____

_____ County Representative

Work Completed and OK to Pay: Yes <input type="checkbox"/> No <input type="checkbox"/>	
Inspected by: _____	Date: _____
Invoice # _____	

Lake County Road Operations, Public Works 12901 County Landfill Road, Tavares.
Mailing Address, PO Box 7800, Tavares Florida 32778,
Phone Number: 352-343-6439 – Fax Number: 352-742-3888

Request Details Report

Request Number
MA3-10242-R

Associated Work Order

Observed Date/Time
11/15/12 12:23:P

Citizen Information

Name	Phone	Ext.
Address	Alternate Phone	
	Email Address	

Organization Tavares Government

Requestor

Contact Thompson, Chris

Issue and Location

Activity	Issue Map Page	Sight Distance SEC TWN RNG
----------	-------------------	-------------------------------

Address Number

Route Dora Av (4554)

Intersect Route Caroline St

Details

Via email: "There is a large camphor tree on the west side of Dora Avenue, just to the north of Caroline Street. We are requesting this tree be removed. Several "near accidents" have occurred recently at the intersection and we have received numerous complaints. The tree definitely blocks the sight of vision for traffic for drivers heading east on Caroline Avenue. Our Solid Waste Fleet is parked at the end of Caroline Street and have also complained of not being able to see Dora Ave. traffic. Any attention you can give to this unsafe situation would be appreciated."

Notes

History

11/15/2012 Request has been printed and given to the Supervisor. Wall, Treeva

Resolution _____

Request Response Date 11/15/2012

Date _____
Time Arrived _____
Time Departed _____







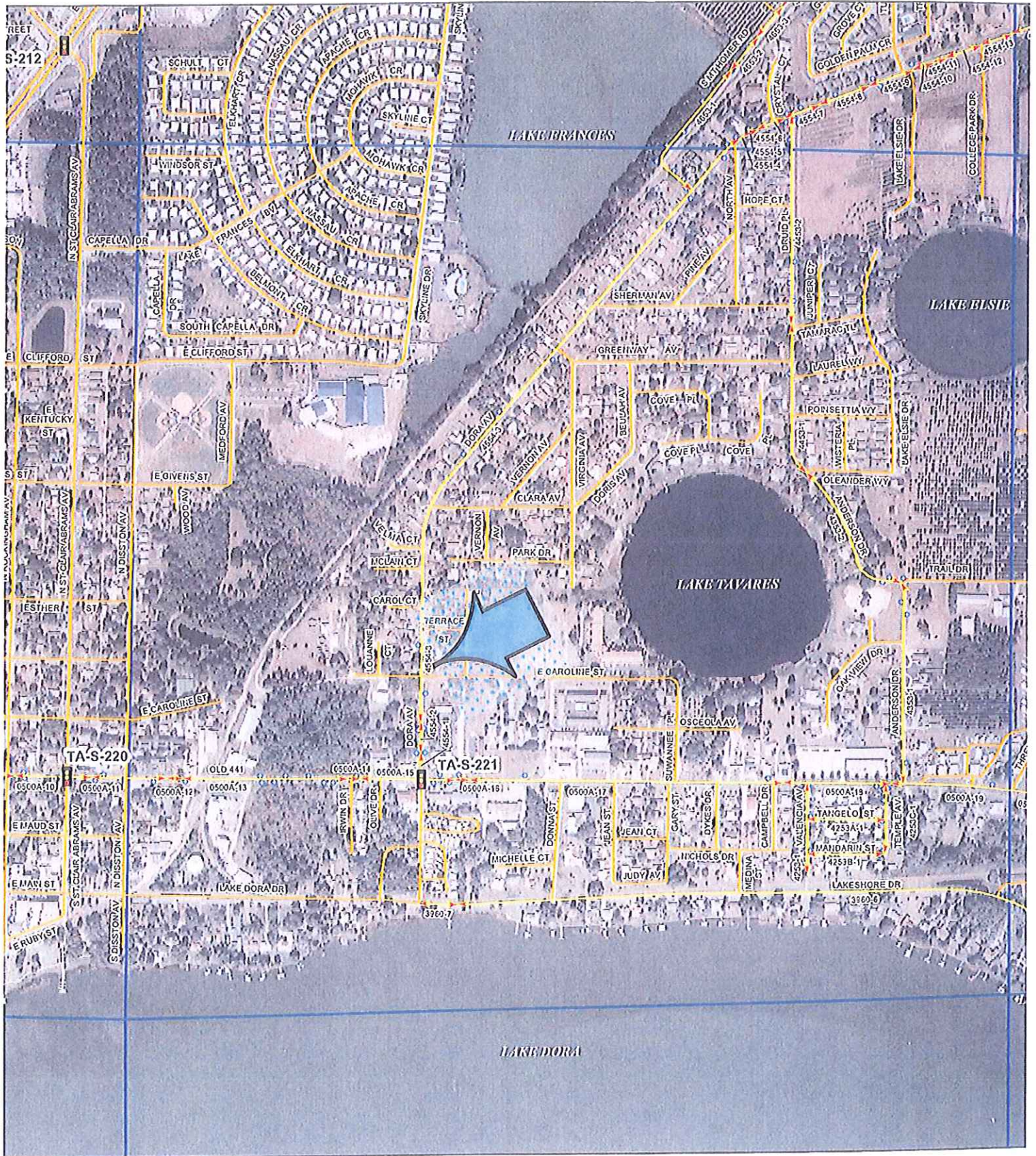

MAINTENANCE AREA 3 ASSET B

Lake County Road Operations
May 2008 Edition

-  County Segments
-  Guardrails
-  Township - Range
-  Signs
-  Sections
-  Streets

