



To: _____ **From: Public Works/Road Ops**

Fax: _____ **Pages: 1**

Phone: _____ **Date: 9/24/2012**

E-Mail: _____

TREE REMOVAL REQUEST

Road Name: Washington Rd Segment No.: 3-4467A-01

Nearest City: Mount Dora

Address: 2240

Section 25 Township: 19 Range: 26

Description of Tree: oak

Location of Tree: Next to driveway, between the sidewalk and the road.

Size of tree (s): 41"

Grind Stump? Yes Remove Stump?

If trim what class? Class 1 Class 2 Class 3

Power Lines or other hazards involved? Yes No

Sod? Yes No Type of sod Needed: _____

Comments: Tree is marked with flagging tape.

Questions concerning tree size(s) shall be addressed and agreed upon in writing by either the Project Manager or designee prior to the performance of the work. Any work performed without agreement by all parties shall be paid in accordance with the terms and conditions of the Contract. Invoices should be sent to the address listed below.

Approved by: _____ Date: _____

_____ County Representative

Work Completed and OK to Pay: Yes <input type="checkbox"/> No <input type="checkbox"/>
Inspected by: _____ Date: _____
Invoice # _____

Lake County Road Operations, 28127 County Road 561, Tavares, Florida 32778, Phone
Number: 352-343-6439 – Fax Number: 352-742-3511

Revised: 8-2-2010

Request Details Report

Request Number
MA3-10078-R

Associated Work Order

Observed Date/Time
9/21/12 9:01:A

Citizen Information

Name Debbie Hengstebeck

Phone (352) 735-8036 Ext.

Address 2240
Washington Rd (4467A)
Mount Dora FL

Alternate Phone

Email Address

Organization

Requestor

Contact

Issue and Location

Activity

Issue

Map Page

Tree Removal

Section

Address Number 2240

Route Washington Rd (4467A)

Intersect Route

Details

Citizen reports a tree next to her driveway, between the sidewalk and the road, is about 3/4 dead.

Notes

History

9/21/2012 Request has been printed and given to the Supervisor.

Wall, Treeva

9/24/2012 Contract tree removal requested.

Lee, Steven

Resolution _____

Request Response Date _____

Date _____

Time Arrived _____

Time Departed _____

Click here to change page title

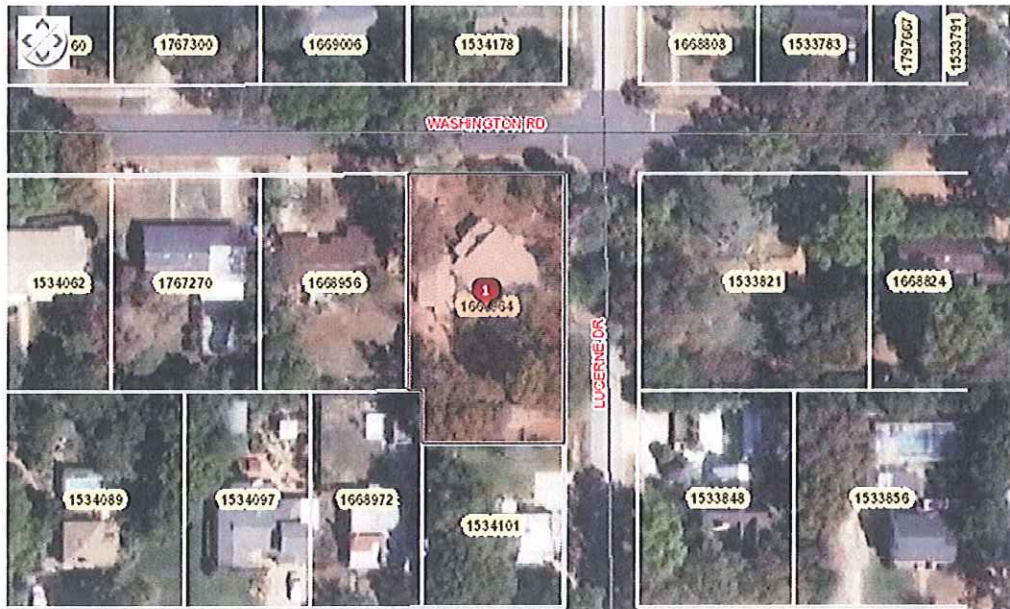

#	Alt Key	Owner	Parcel Address	Owner Address	Tools
1	1668964	HENGSTEBECK RICHARD M ET AL	2240 WASHINGTON RD MOUNT DORA FL 32757	2240 WASHINGTON RD MOUNT DORA, FL 32757	Zoom In

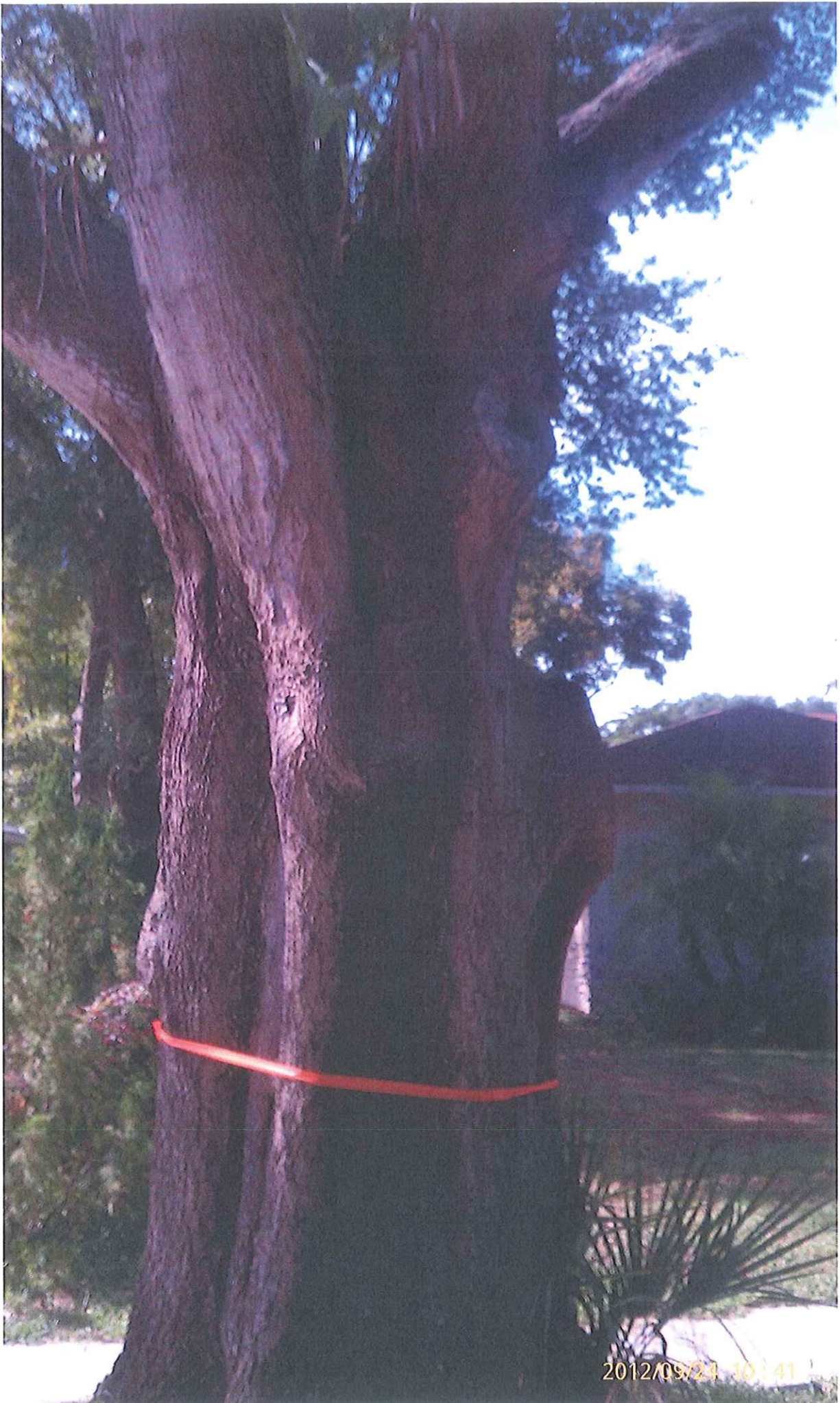

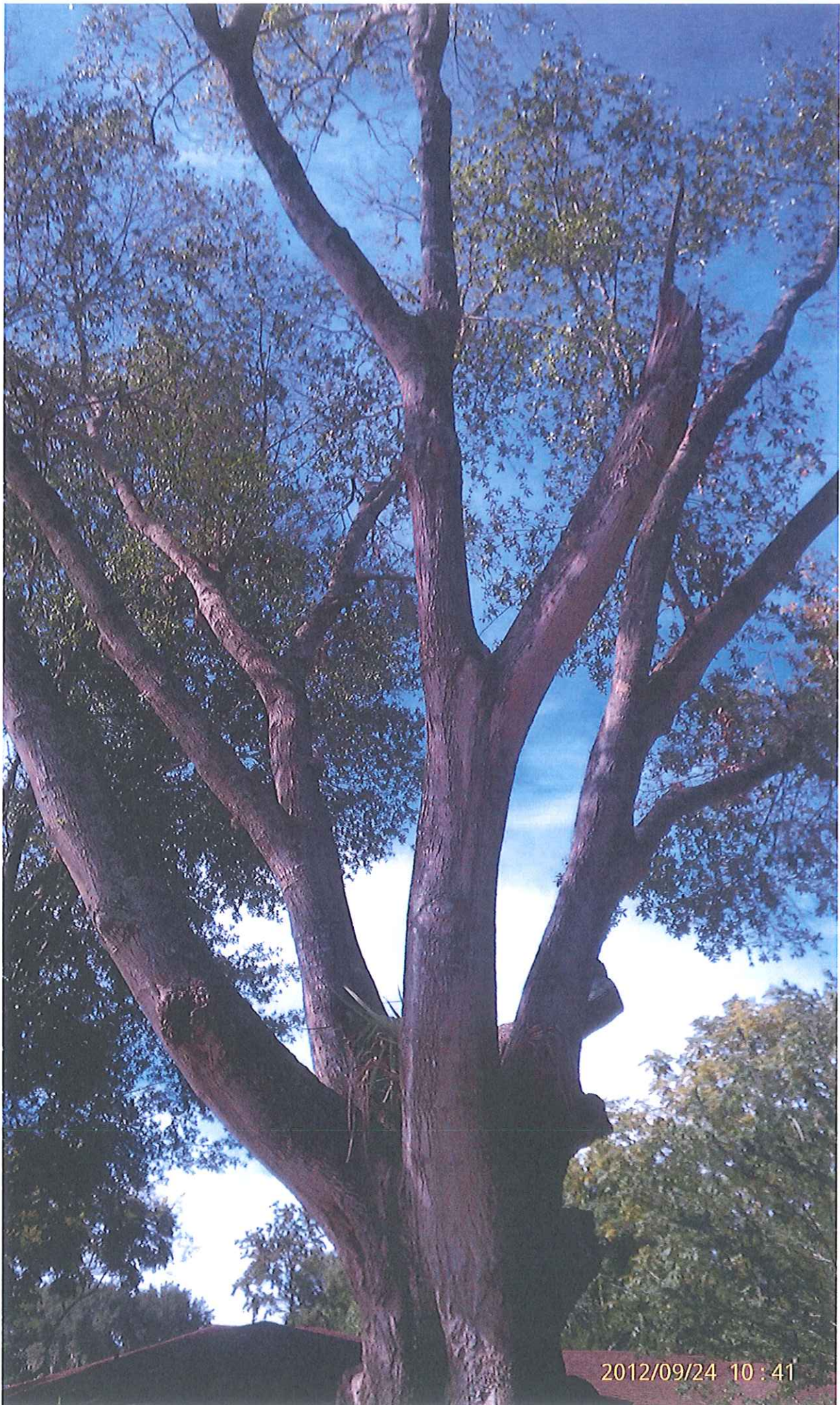

2012/09/24 10:41