



LAKE COUNTY  
FLORIDA

To: \_\_\_\_\_ From: **Public Works/Road Ops**

Fax: \_\_\_\_\_ Pages: **1**

Phone: \_\_\_\_\_ Date: **2/27/2012**

E-Mail: \_\_\_\_\_

**TREE REMOVAL REQUEST**

Road Name: Sheridan Rd Segment No.: 3-4367A-01

Nearest City: Mount Dora

Address: 2600 Sheridan Rd

Section 25 Township: 19 Range: 26

Description of Tree: oak

Location of Tree: @ intersection of Sheridan and Poinsettia

Size of tree (s): 128"

Grind Stump? Yes  Remove Stump?

If trim what class? Class 1  Class 2  Class 3

Power Lines or other hazards involved? Yes  No

Sod? Yes  No  Type of sod Needed: \_\_\_\_\_

Comments: Tree is marked with orange flagging tape.

Questions concerning tree size(s) shall be addressed and agreed upon in writing by either the Project Manager or designee prior to the performance of the work. Any work performed without agreement by all parties shall be paid in accordance with the terms and conditions of the Contract. Invoices should be sent to the address listed below.

Approved by: \_\_\_\_\_ Date: \_\_\_\_\_  
County Representative

|  |                    |
|--|--------------------|
| <b>Work Completed and OK to Pay: Yes</b> <input type="checkbox"/> <b>No</b> <input type="checkbox"/> |                    |
| <b>Inspected by:</b> _____   | <b>Date:</b> _____ |
| <b>Invoice #</b> _____   |                    |

Lake County Road Operations, 28127 County Road 561, Tavares, Florida 32778, Phone  
Number: 352-343-6439 – Fax Number: 352-742-3511

# Request Details Report

Request Number  
MA3-9294-R

Associated Work Order

Observed Date/Time  
2/22/12 3:24:P

---

## ***Citizen Information***

Name John Longfellow Phone (352) 552-5064 Ext.  
Address Not Provided (0000) Alternate Phone  
Email Address

Organization  
Requestor  
Contact

---

## ***Issue and Location***

Activity Issue Map Page Tree Removal Section

### Address Number

Route Sheridan Rd (4367A)

Intersect Route Poinsettia Dr (4566A)

### Details

Citizen reports that the tree at the intersection is leaning over the road and when it's windy it drops a lot of debris. He believes that it may be dead. He is concerned that the debris that comes off can cause an accident or hurt someone.

### Notes

### History

|           |   |              |
|-----------|---|--------------|
| 2/22/2012 | Request has been printed and given to the Supervisor.               | Wall, Treeva |
| 2/23/2012 | Emailed photos to John Bringard, asking for the Arborist's opinion. | Lee, Steven  |
| 2/27/2012 | Requested contract tree removal.                                    | Lee, Steven  |

Resolution \_\_\_\_\_  
\_\_\_\_\_  
\_\_\_\_\_

Request Response Date 02/23/2012  
Date \_\_\_\_\_  
Time Arrived \_\_\_\_\_  
Time Departed \_\_\_\_\_

# Request Details Report

Request Number  
MA3-9294-R

Associated Work Order

Observed Date/Time  
2/22/12 3:24:P

## Citizen Information

Name John Longfellow Phone (352) 552-5064 Ext.  
Address Not Provided (0000) Alternate Phone  
Email Address

Organization  
Requestor  
Contact

## Issue and Location

Activity

Issue

Map Page

Tree Removal

Section

Address Number

Route Sheridan Rd (4367A)

Intersect Route Poinsettia Dr (4566A)

## Details

Citizen reports that the tree at the intersection is leaning over the road and when it's windy it drops a lot of debris. He believes that it may be dead. He is concerned that the debris that comes off can cause an accident or hurt someone.

## Notes

## History

2/22/2012 Request has been printed and given to the Supervisor. Wall, Treeva

Resolution \_\_\_\_\_  
\_\_\_\_\_  
\_\_\_\_\_

Request Response Date \_\_\_\_\_

Date \_\_\_\_\_

Time Arrived \_\_\_\_\_

Time Departed \_\_\_\_\_

*172" @ 86"  
0'  
128" oak  
Tree's 5' @ 14" is  
48" from ground  
Grind No powerlines  
No sod  
Marked off steps*

# Wall, Treeva

From: Trejo, Natali  
Sent: Wednesday, February 22, 2012 2:41 PM  
To: Wall, Treeva  
Subject: Maintenance Request

John Longfellow  
352-552-5064

States that tree below is leaning over the road and when it's windy it drops a lot of debris. He believes that it may be dead he is concerned that the debris that comes off can cause an accident or hurt someone. See picture below for location:

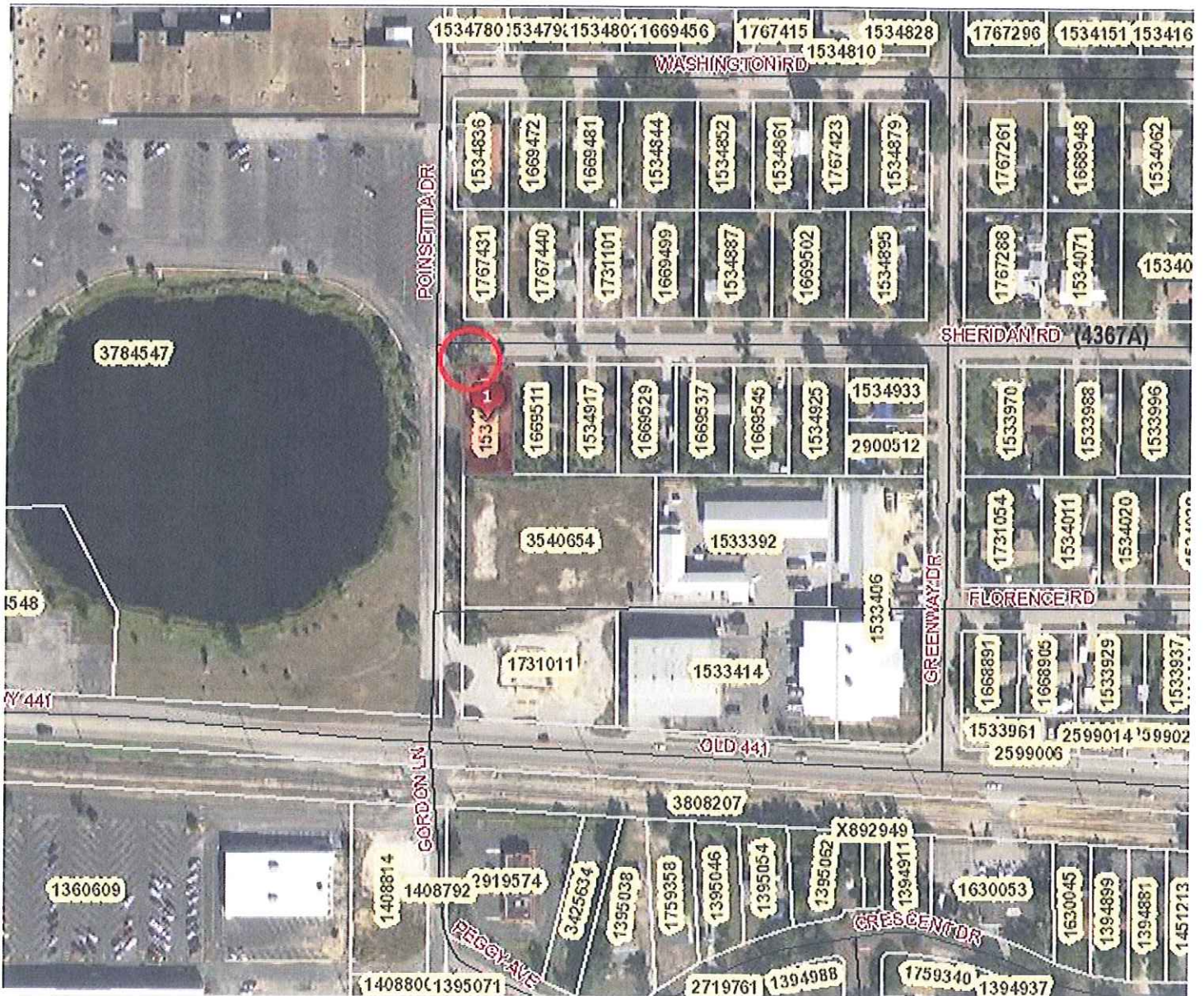

*Natali Trejo*