



To _____ **From: Public Works Road Operations**

Fax: _____ **Phone :** **(352) 343-6439**

Phone: _____ **Pages: 1**

Re: Sod Installation _____

REQUEST FOR SOD INSTALLED

Install Date Requested: _____ **Road Segment # 3-4260-07**

Delivery address: _____

Section: 26 Town: 19 Range: 26

Directions to Delivery Point: _____

Type of sod: Bahia Quantity : 3,600 sq ft

Notes: _____

Prior to performance of work, questions concerning the measurements shall be addressed and agreed upon in writing either by the Maintenance Area Supervisor or the Senior Contracting Officer. No work shall be done without an agreement. Please send invoice to the address listed below.

Please Contact us if there is a different quantity needed than what was ordered.

County Representative: _____

Date:

Work completed and OK to Pay, Yes <input type="checkbox"/> No <input type="checkbox"/>	
Invoice #	
Inspected by :	Date:

Request Details Report

Request Number MA3-9296-R **Associated Work Order** MA3-14930-WO **Observed Date/Time** 2/23/12 10:14:A

Citizen Information

Name Christopher Willis **Phone** (352) 383-9500 **Ext.**
Address 4300 **Alternate Phone**
Old 441 (0500A) **Email Address**
Mount Dora FL

Organization
Requestor
Contact

Issue and Location

Activity **Issue** **Drainage**
DRN Swale Restoration **Map Page** **Section**

Address Number

Route Bay Rd (4260)

Intersect Route Old 441 (0500A)

Details

Citizen called Paul Ritter, Stormwater Inspector for the City of Mt. Dora (516-1141), complaining of stormwater flooding into his business. Mr. Ritter suggests that regrading the parking lot might help.

See prior requests: MA3-7121-R AND MA3-8277-R.

Notes

History

2/23/2012	Request has been printed and given to the Supervisor.	Wall, Treeva
3/8/2012	Contract sod installation requested.	Lee, Steven

Resolution _____

Request Response Date 02/23/2012 _____
Date _____
Time Arrived _____
Time Departed _____

Click here to change page title

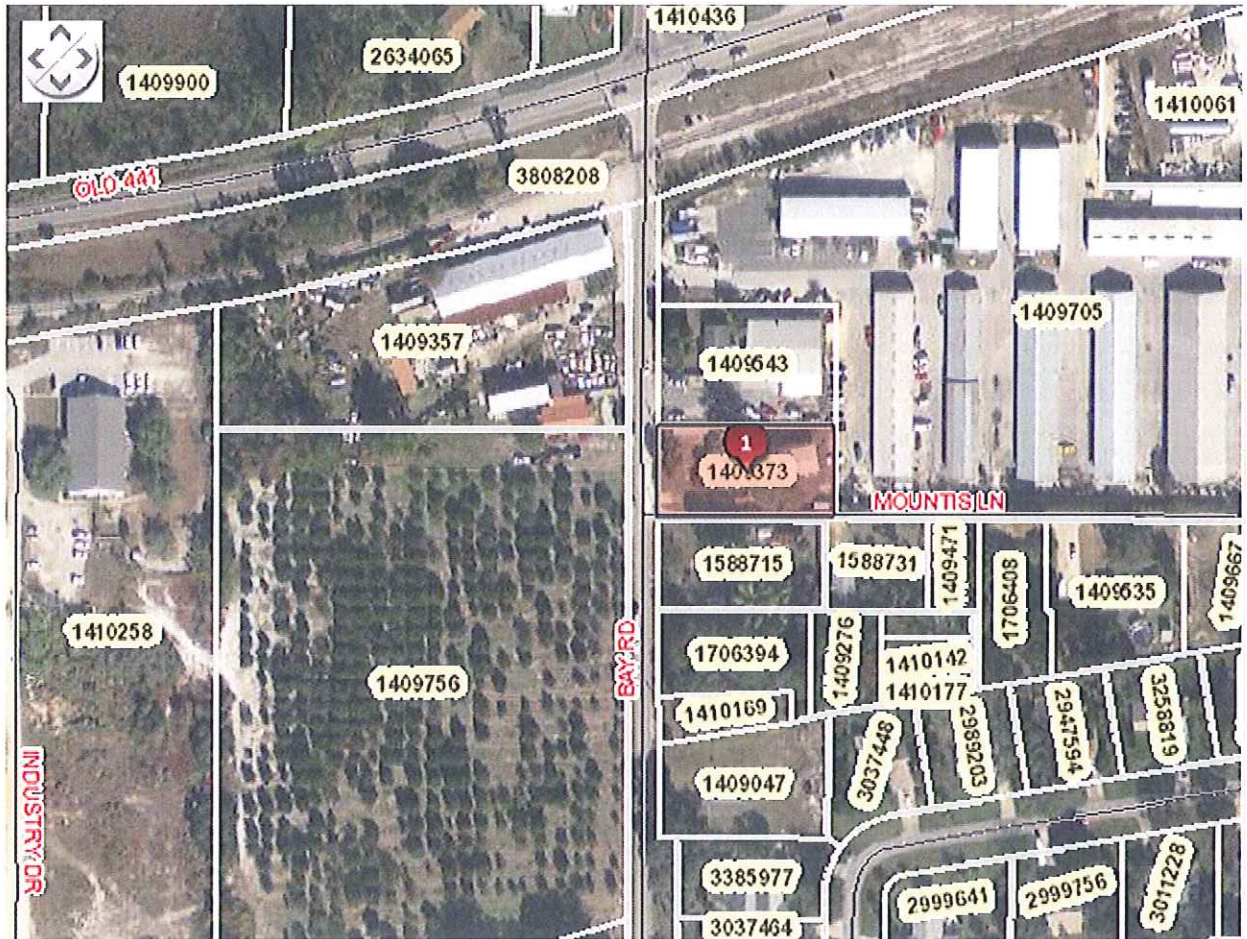

#	Alt Key	Owner	Parcel Address	Owner Address	Tools
1	1409373	LAKE WAREHOUSE & STORAGE MT DORA LLC	800 BAY RD MOUNT DORA FL 32757	880 BAY RD MOUNT DORA, FL 32757	Zoom In