



LAKE COUNTY
FLORIDA

To: Absolute Line Technologies From Public Works Road Ops
E-mail: Phone: (352) 343-6439
Fax: 383-8085 Page: 1
Phone: 383-0002 Date: 12/4/2012
Pipe Cleaning & Video, 10-0609

WORK REQUEST

Date of Video and/or Report Due: ASAP
Road Name: Troon Av Address: Intersection of Troon and 435

Segment Number: 3-4189-06
Section: 32 Township: 19 Range: 28
Location: West of CR 435

Description of work to be performed: Clean pipe from mitered end on South side of Troon to the drop box on the North side of Troon.

Pipe Size: 18"
Percentage of pipe blocked: 10% or less 11% - 30% above 30%
Pipe Length: 100' Number of Man holes: 1 drop box
Clean only: TV only: Cleaning/TV:
Total footage for this request: 100'

If there are questions concerning pipe size(s), length(s) or the % of blockage shall be addressed and agreed upon in writing by the County Representative prior to the performance of the work. Any work performed without agreement by all parties shall be paid in accordance with the terms and conditions of the Contract. Invoices should be sent to the address listed below.

Request Details Report

Request Number
MA3-10263-R

Associated Work Order

Observed Date/Time
12/3/12 7:41:A

Citizen Information

| Name | Phone | Ext. |
|---------|-----------------|------|
| Address | Alternate Phone | |
| | Email Address | |

Organization

Requestor Lake County Public Works
Contact Lynch, Seth

Issue and Location

| Activity | Issue | Map Page | Drainage |
|----------|-------|----------|----------|
| | | SEC | TWN RNG |

Address Number

Route CR 435 (3888)

Intersect Route Troon Av (4189)

Details

There is a mitered end that is covered at the SW corner of the intersection.

Notes

History

12/3/2012 Request has been printed and given to the Supervisor. Wall, Treeva

Resolution UNCOVERED MITERED END BUT PIPE NEEDS TO BE CLEANED OUT

Request Response Date 12/03/2012

Date 12-3-12

Time Arrived 7:30

Time Departed 9:30

Boyd
Curry
McCall

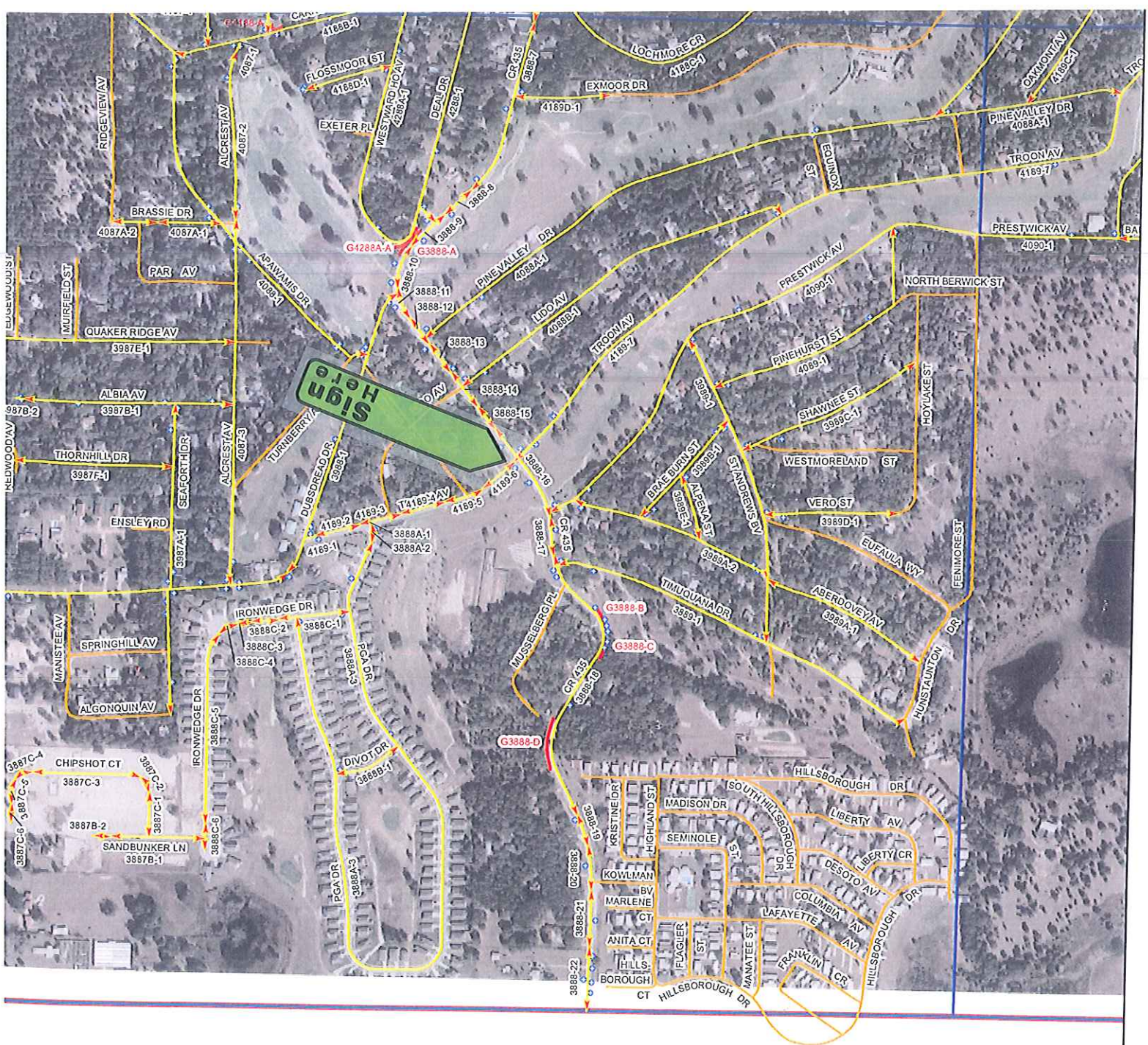

JOK

- Bridge
- Signal

0 500 1,000 Feet

N
W E
S

Maint Area

3

Sections

| | | | |
|----|----|----|----|
| 25 | 30 | 29 | 28 |
| 36 | 31 | 32 | 33 |

T19S - R28E
Map Page
19b-3132

Page
236